

Duo B-Dur

KV 424 transponiert nach Es-Dur für Viola und Violoncello (letzter Satz)
(Original für Violine und Viola)

Wolfgang Amadeus Mozart (1756–1856)

THEMA

Andante grazioso

36

36

f *p*

41

41

f *p* *f*

45

45

f *p*

49

VAR. III

49

VAR. III

p

52

52

p

55

55

p

58

58

p

61

61

p

64 VAR. IV

67

70

73

76

79

82 VAR. V

87

VAR. VI
Allegretto

Viola

Duo B-Dur

KV 424 transponiert nach Es-Dur für Viola und Violoncello (letzter Satz)
(Original für Violine und Viola)

Wolfgang Amadeus Mozart (1756–1856)

THEMA

Andante grazioso

VAR. I

VAR. II

36

f

39

p *f* *p*

43

f *p*

48

VAR. III

VAR. III

51

51

53

53

55

55

57

57

59

59

62

62

VAR. IV

65

68

72

75

79

VAR. V

81

85

91

95

VAR. VI

Allegretto

99

p *f*

104

p *f* *p*

109

pp

114

1. 2. *p* *p* *f*

119

Allegro *p* *f*

124

p

131

f 1. 2. *p*

136

f

Violoncello

Duo B-Dur

KV 424 transponiert nach Es-Dur für Viola und Violoncello (letzter Satz)
(Original für Violine und Viola)

THEMA
Andante grazioso

Wolfgang Amadeus Mozart (1756–1856)

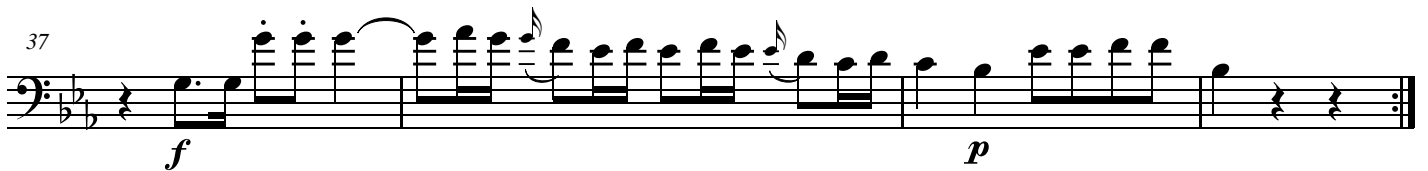

VAR. III

49

55

60

VAR. IV

65

68

71

74

77

80

VAR. V

83

87

91

95

VAR. VI
Allegretto

99

105

110

114

Allegro

120

128

136
