

# DUVERNOY

## SCUOLA PREPARATORIA DELLA VELOCITÀ

Op. 276

PER PIANOFORTE

20 STUDIES-ESERCIZI SENZA OTTAVE

ÉCOLE PRÉPARATOIRE DE LA VELOCITÉ  
20 Études-Exercices sans octaves  
*pour Piano*

PREPARATORY SCHOOL OF VELOCITY  
20 Studies and Exercises without octaves  
*for Piano*

VORSCHULE DER GELÄUFIGKEIT  
20 Übungsstücke ohne Oktaven  
*für Klavier*

ESCUELA PREPARATORIA DE LA  
VELOCIDAD  
20 Estudios-Ejercicios sin octavas  
*para Piano*

# RICORDI

Jean Baptiste Duvernoy (1800 - 1880)

SCUOLA PREPARATORIA  
DELLA VELOCITÀ Op. 276

20 STUDI - ESERCIZI SENZA OTTAVE  
PER PIANOFORTE

Esercizi preparatori per l'esecuzione degli Studi che seguono.

È indispensabile studiare a mani separate, dapprima lentamente e aumentando progressivamente la velocità.

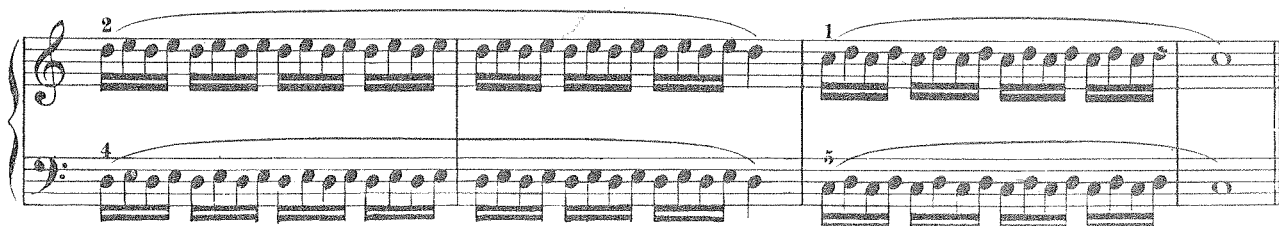
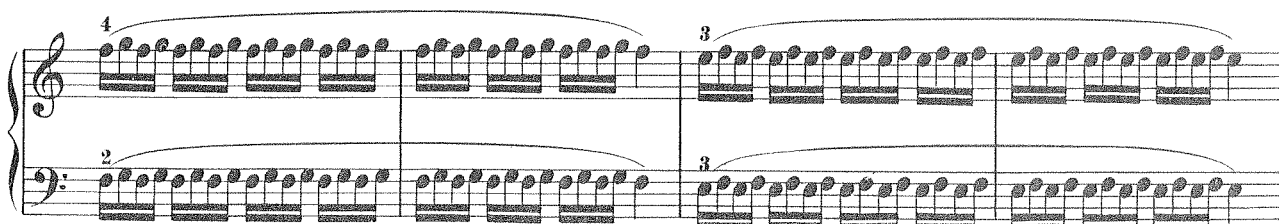
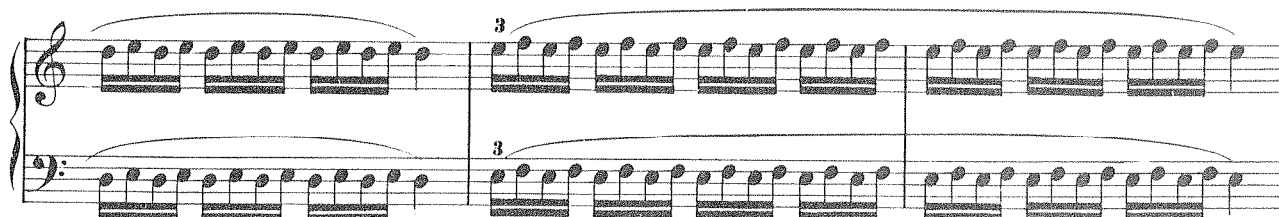
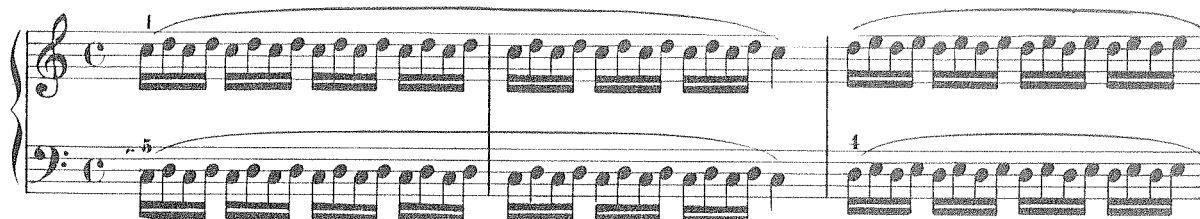

G. RICORDI & C. Editori, MILANO

Tutti i diritti sono riservati - Tous droits réservés - All rights reserved.  
(PRINTED IN ITALY)

RISTAMPA 1981

IMPRIMÉ EN ITALIE

ER. 1210

Passaggio del pollice

Il passaggio del pollice dovrà effettuarsi senza rigidezza, e si accenterà la 1.<sup>a</sup> nota di ogni tempo.

SCALA DI DO.

SCALA IN LA MINORE

SCALA CROMATICA.

Uso del pollice e del mignolo.

This section is in 2/4 time. The treble staff has five measures of eighth-note patterns with a consistent fingering of 5-1. The bass staff has five measures of eighth-note patterns with a consistent fingering of 1-5.

ARPEGGI.

The 'ARPEGGI' section is in 2/4 time. The treble staff has five measures of arpeggiated eighth-note patterns with fingerings 1-3, 2-4, 5-3, 5, and 1-5. The bass staff has five measures of arpeggiated eighth-note patterns with fingerings 5-3, 4-2, 1-3, 1, and 5-1.

NOTE RIBATTUTE

Section titled "NOTE RIBATTUTE" in 2/4 time. The treble clef part features triplets with fingerings 2 1 2 1, 3 2 1 3 2 1, 4 3 2 1 4 3 2 1, and 3 2 1 3 2 1. The bass clef part features triplets with fingerings 3 2 1 3 2 1, 4 3 2 1 4 3 2 1, and 3 2 1 3 2 1. The system concludes with a final chord.

TERZE.

Section titled "TERZE." in 2/4 time. The treble clef part includes slurs and articulation markings such as *legato* and *staccato*. The bass clef part includes slurs and articulation markings such as *staccato*. The system concludes with a final chord.

SESTE.

Section titled "SESTE." in 2/4 time. The treble clef part includes slurs and articulation markings such as *staccato*. The bass clef part includes slurs and articulation markings such as *staccato*. The system concludes with a final chord.

## STUDI

Nota dell'autore - L'eguaglianza e l'agilità sono le qualità essenziali di un buon meccanismo, ed è allo scopo di svilupparle che ho composto quest'opera la quale costituisce anche un'ottima preparazione agli Studi di Czerny.

Per tutti i presenti studi vale il metronomo ♩ = 66 a 120.

1

2

*p*

*cres.*

*sf*

*p*

3

 Dynamics include *p* (piano), *f* (forte), and *sf* (sforzando). A fermata is present over the final measure of the fourth system.

5 (4) 5 (4) 5 5 3 3 1 4  
*f* *dim.*

2 4 1 1  
*p*

2 4 3 2 1 2 1 2 1  
*cres.* *più f*

4 1 2 1 2 1 5 5 4 3  
*f*

1 3 1 3 2 1 3 2 1 1  
*f*

1 5 3 2 3 1 5 3 1 5 3 1 5 3 1 5  
*p* *f* *f*

5

6

2 1 3 5 1 4 2 3 1

*cres.*

5 4 4 3 4 3 5 3 5 4 5 6

4 1 3 1

2 4 1

*più f*

5 5 4 5 4 1 4 1

1 3 5 1 1 1 1 1 1 1 1 1

2 5 4 2 5

2 4 1 5 1 1 1 1 1 1 1 1

*dim.*

5 5 5 5 5 1 5 5 5 5 5 5 5 5 5 5

5 1 1 1 1 1 1 1 1 1 1 1 1 1 1 1

*dim.*

*poco ritardando e più dolce*

*pp*

8

*p*

*cres.*

*f*

*p*

*f*

*p*

*f*

*p*

(1 2 3 4 1 2 3 4)

(1 2 3 4 1)

(1 2 3 1 2)

(3)

(1 2 3 4)

(1 2 3 4)

(1 2 3 4 1 3)

(5 4 3 2 1)

(4 3 2 1 3 2 1 4 3 2 1 3)

(1 2 3 4 1 3 2 1 3 2)

(4 3 2 1)

*Sostenuto*

9

*dolce*

*mf*

*dolce*

10

*più f*

1 2 5 2 3

1 4 5 1 4 2 1 4 1 4 2 1

*p*

3 5 4 3

1 1 4 1 4 5 4 1 3

2 1 1

*cres.*

5 4 5 4 1 4 1 4

2 1

*f* *dim.* *cres.*

1 4 5 1 4 5 3 1 2 1 3 5

1 1

8

*cres.*

1 1 5 3 2 1 1

1 5 1 2

8

*f*

5 1 2 1 5 1 2 1 5 1 2 1 3 1 2 1 5 1

(4)

1 3 1 3 5 1 2 1 2 1 2 1 1 2 1 1 5

11

*mf*

17

21

*mf*

5

*cres.*

8

Detailed description of the musical score: The score consists of six systems of piano music, each with a grand staff (treble and bass clefs). The key signature is one sharp (F#) and the time signature is common time (C). Measure numbers 11, 17, and 21 are indicated at the beginning of their respective systems. The music is characterized by intricate fingerings (1-5) and dynamic markings such as *mf* (mezzo-forte) and *cres.* (crescendo). The notation includes various rhythmic patterns, including sixteenth and thirty-second notes, and rests. Some measures are marked with a '7' or '8' above them, possibly indicating a specific fingering or articulation. The piece concludes with a final measure marked with an '8' and a fermata-like symbol.

12

13

*p*

*ritornello*

*CRES.*

*f*

3 1 4 3 1 4 3 1 3 1 2 3 4

*leggero*

5 3 5 2 5 3

3 1 4 3 2 1 2 3 4

*cres.*

*f*

2 4 1 3 5 1 2 3 5

(3 2) (2 1 3) (2 3 1 2)

5 2 1 8 4 3 1

*f*

2 1 1 3 4 5

(3 2) (1 3 2 3 1 2) (3)

*mf*

5 2 1 7 1

*f*

4 3 1 1 1

8 1 1 1 5 2 1

*f*

3 4 5 2 1

1-63-

14

15

16

17

18

*simile*

*dolce*

*più f*

*p*

*più f*

*p*

*cres.*

*dim.*

*leggero*

*poco rit.*

*p a tempo*

4 3 2 1 4 3 2 1 3 1 2 1 1 3 4 2 3 1

*p* *cres.* *più f*

*dim.* *p*

4 3 2 1 4 3 2 1 4 3 2 1 4 3 2 1

4 3 2 1 2 1 3 4 3 2 1 3 2 1 3

*p*

4 3 2 1

*p*

*dim.* *sempre p*

4 3 2 1 4 3 2 1 3 2 1 2 5

*dim* *pp*

4 3 2 1 8 5 3 1

19

20.

5 5 5  
1 1 1

*p*

1 1 1  
5 5 5

4 4 4  
2 2 2

2 2 2  
4 4 4

*f*

*leggero*

4 2

5

5 4  
2 2

5 5

5 3 4 5 3 1

4 2

5 3

3 1

*p*

4 2 5 3

3 1

4 5

4 3 1

4 2

3 5

3 5

4 2

3 1

3 5

2 4

1 3

4

*p*

*cres.*

*sempre f*

*marcato*

4

# PEZZI FACILI PER PIANOFORTE

---

	<b>APREA</b>
131991	15 DANZE
128504	JUVENILIA. RACCOLTA DI PICCOLI PEZZI PIANISTICI PER PRINCIPIANTI

---

	<b>BALLADORI</b>
117401	SORRISI D'INNOCENZA. 8 RICREAZIONI

---

	<b>BUCCHI</b>
131768	LE PETIT PRINCE (PEZZI FACILI PER PRINCIPIANTI)

---

	<b>DE ANGELIS-VALENTINI</b>
129040	ROSE BIANCHE. 15 PEZZI FACILISSIMI
128518	SOGNI DI BIMBI. 10 PEZZI FACILISSIMI

---

	<b>DE LISA</b>
131951	PICCOLA TASTIERA. I FASCICOLO
132147	— II FASCICOLO

---

	<b>DIONISI</b>
129719	15 PICCOLE COMPOSIZIONI PER PIANISTI PICCOLI

---

	<b>FARINA</b>
128958	PASTORALI DEL NATALE. 16 PICCOLE COMPOSIZIONI

---

	<b>FAVETTINI</b>
131598	RACCOLTA DI CANTI PER BAMBINI

---

	<b>FERRARI-TRECATE</b>
127798	NINNOLI MUSICALI. 12 PEZZI FACILI E FACILISSIMI PER FANCIULLI

---

	<b>FUGAZZA</b>
129132	6 PEZZI FACILISSIMI

---

	<b>GHEDINI</b>
130291	PUERILIA. 4 PICCOLI PEZZI SULLE CINQUE NOTE

---

	<b>MARCHI</b>
129635	PICCOLO ZOO MUSICALE. 5 FANTASIE PIANISTICHE

---

	<b>MARGOLA</b>
131671	15 PEZZI FACILI PER GIOVANI PIANISTI
132064	ALTRI 15 PEZZI FACILI PER GIOVANI PIANISTI

---

	<b>MERLINI</b>
132054	MINIATURE PIANISTICHE

---

	<b>MOZZATI</b>
131781	DIAPOSITIVE MUSICALI. FASCICOLO I
131782	— FASCICOLO II

---

	<b>POZZOLI</b>
ER 308	PAGINE MINUSCOLE. 12 BOZZETTI
129911	PICCOLE SCINTILLE. 15 PEZZETTINI FACILI
129753	SONATINA FACILE NELLO STILE ANTICO
129754	SUONO IL PIANOFORTE. 19 PICCOLI PEZZI

---

	<b>SOLLIMA</b>
128710	6 PICCOLI PEZZI

---

	<b>SORESINA</b>
131616	MUSICHE PER GIOVANI PIANISTI

---

	<b>TOZZI</b>
131764	NINNE NANNE, FILASTROCCHES E CANTI INFANTILI ITALIANI

---

	<b>VERGANTI</b>
129661	UN SOGNO. FANTASIA MUSICALE. 10 PICCOLI PEZZI ILLUSTRAZIONI DI P. HOFFER

---

# RICORDI