CONCERT AND EXHIBITION PIECES
FOR VIOLIN AND PIANO

MAX BRUCH

OP. 47

KOL NIDREI

(HEBREW MELODY)

75 cents

First Series

THE GRADE IS INDICATED BY A NUMERAL FOLLOWING THE TITLE

D'AMBROSIO, A.
Op. 4. Serenade. 5A 1.00
Op. 6. Canzonetta. 5D 1.00
Op. 43. Burlesque. 5D 1.00

ARENSKY, A.
Op. 30, No. 3. Berceuse. 5D .75

ATHERTON, F. P.
Scherzo. 4 *net* .60

AUS DER OHE, A.
Op. 12, No. 3. Dancing Elf. 5B *net* .75

BACHMANN, A.
Mazurka, No. 4. 6 .75

BARTLETT, H. N.
Op. 187. Ballade, A. 6 *net* 1.00

BÉRIOT, CH. DE
Op. 100. Scène de ballet. 7. (*Library 675*) .50

BOHM, C.
Op. 187, No. 4. Perpetuum mobile. 5B .50

BORNSCHEIN, F. C.
Mood-Impressions. 5B. Complete *net* 1.50
No. 1. Anxiety No. 3. Devotion
No. 2. Gaiety No. 4. Exultation

DANBÉ, J.
Mazurka de salon. 4 .75

DANCLA, CH.
Op. 50. Romance and Bolero, A. 6 1.25

DRDLA, F.
Op. 41. Polichinelle. 5D 1.00
Souvenir. 5C .60

ENGEL, S. C.
Op. 26. Romance. 5D *net* 1.25

ERN, H.
Op. 19. Scène lyrique, G. 5D *net* 1.00
Op. 20. Elégie, Cm. 6 *net* 1.00

ERNST, H.
Gipsy Dance. 4 .60

FRIML, R.
Op. 51. Canzonetta. 5D *net* .75

GODARD, B.
Op. 128, No. 3. Adagio pathétique, B♭. 6. .70
Berceuse, G. 5A. (*Franko*) .50

GOENS, D. VAN
Op. 12, No. 2. Scherzo. 5D .75

HAESCHE, WM.
Hungarian Dance, Dm. 5A *net* .75

HÄNDEL, G. F.
Sarabande and Bourrée. 3. (*Herrmann*) .60

HERBERT, V.
Op. 12, No. 4. Canzonetta, B♭. 4 .50

HERRMANN, E.
Op. 3. Bolero, G. 5C .75

HINRICHS, A.
Op. 2. Mazurka, Dm. 6 *net* .75

HUBAY, J.
Op. 30, No. 3. The Butterfly. 6-7 .75
Op. 32. Hejre Kati. Czárdás, No. 4. 6 .75

KOCIAN, J.
Old Folks at Home. Fantasy. 6 *net* 1.00

KOEPPING, G. H.
Gipsy Melody. 6 .75
Scherzo. Em. 5D 1.00

KRIENS, CH.
Perpetual Motion. 3 *net* .75

LALO, E.
Romance-Serenade. 6. (*Herrmann*) 1.00

LEFORT, A.
Gigue. 5D .75

MIERSCH, P. TH.
Op. 30, No. 3. Moto perpetuo. 5A *net* 1.00

REISER, A.
Op. 10, No. 1. Danse-Caprice. 6 .75

RENARD, F.
Op. 27. Tarantelle. 6 *net* 1.25
Op. 31. Fileuse (*Spinning-song*). 4 *net* .75

RIES, F.
Gondoliera. (*From Op. 34, Suite III, G.*) 4 .50

SCHILL, O. K.
Op. 1. Romance, E. 5B *net* .75

SCHMIDT, L.
All'ongarese. 6-7 *net* 1.00

SHELLEY, H. R.
Mazurka chevaleresque. 6 *net* 1.25

STRUBE, G.
Ein Märchen (*A Fairy Tale*). 5C .75
Mondscheinzauber (*Magic Moonlight*). 5A .60

TSCHAIKOWSKY, P.
Op. 35. Canzonetta from violin-concerto. 5B .60

VOLPÉ, A. D.
Cavatina, E. 5C *net* .60

NEW YORK : G. SCHIRMER
BOSTON : BOSTON MUSIC CO.

Kol Nidrei.

Hebrew Melody.

Edited and fingered by
PHILIPP MITTELL.

MAX BRUCH. Op. 47.

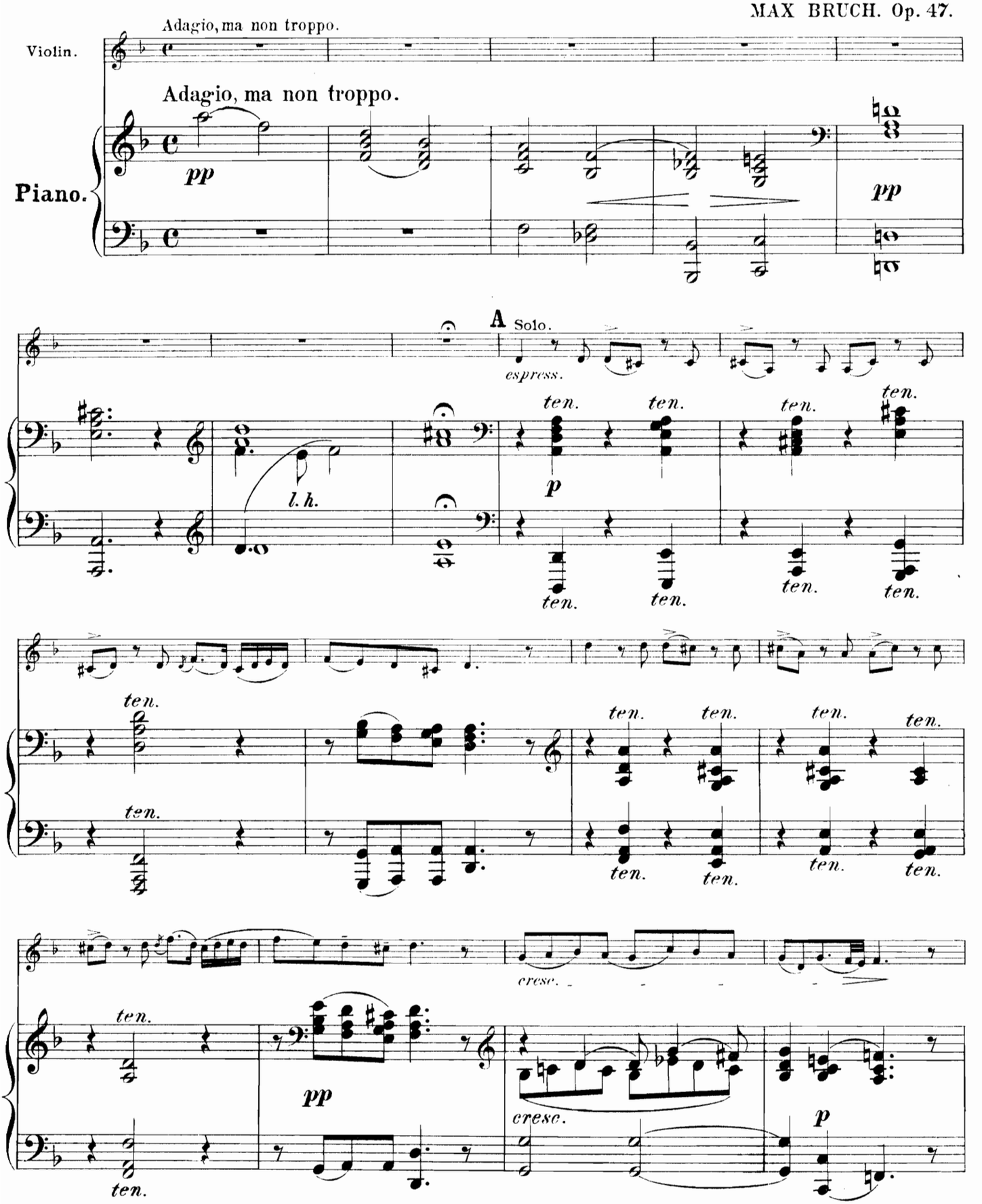

Copyright, 1897, by G. Schirmer
Copyright, 1910, by G. Schirmer

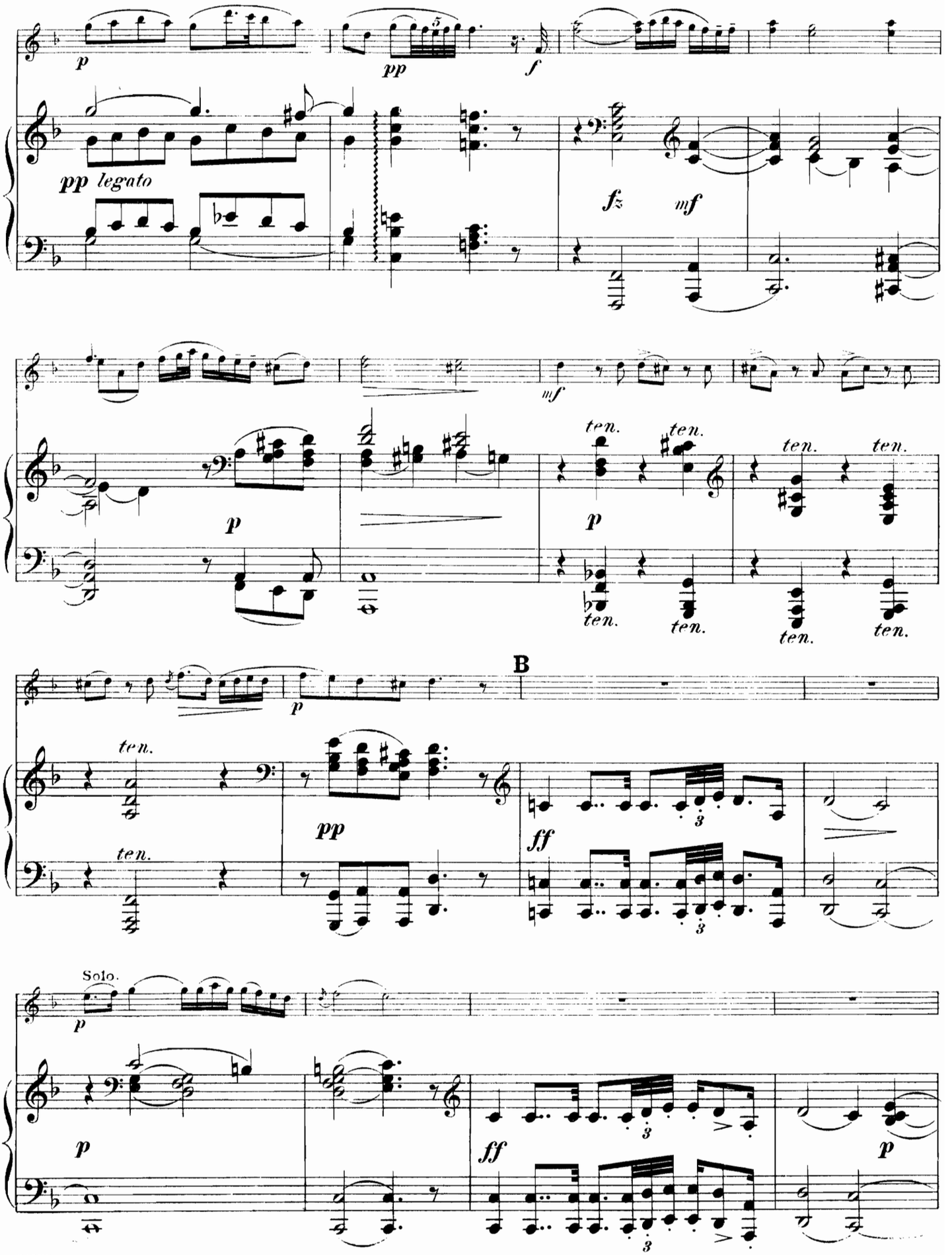
p
pp
f
pp legato
fz
mf
mf
p
ten.
p
ten.
B
p
ten.
pp
ff
Solo.
p
ff
p

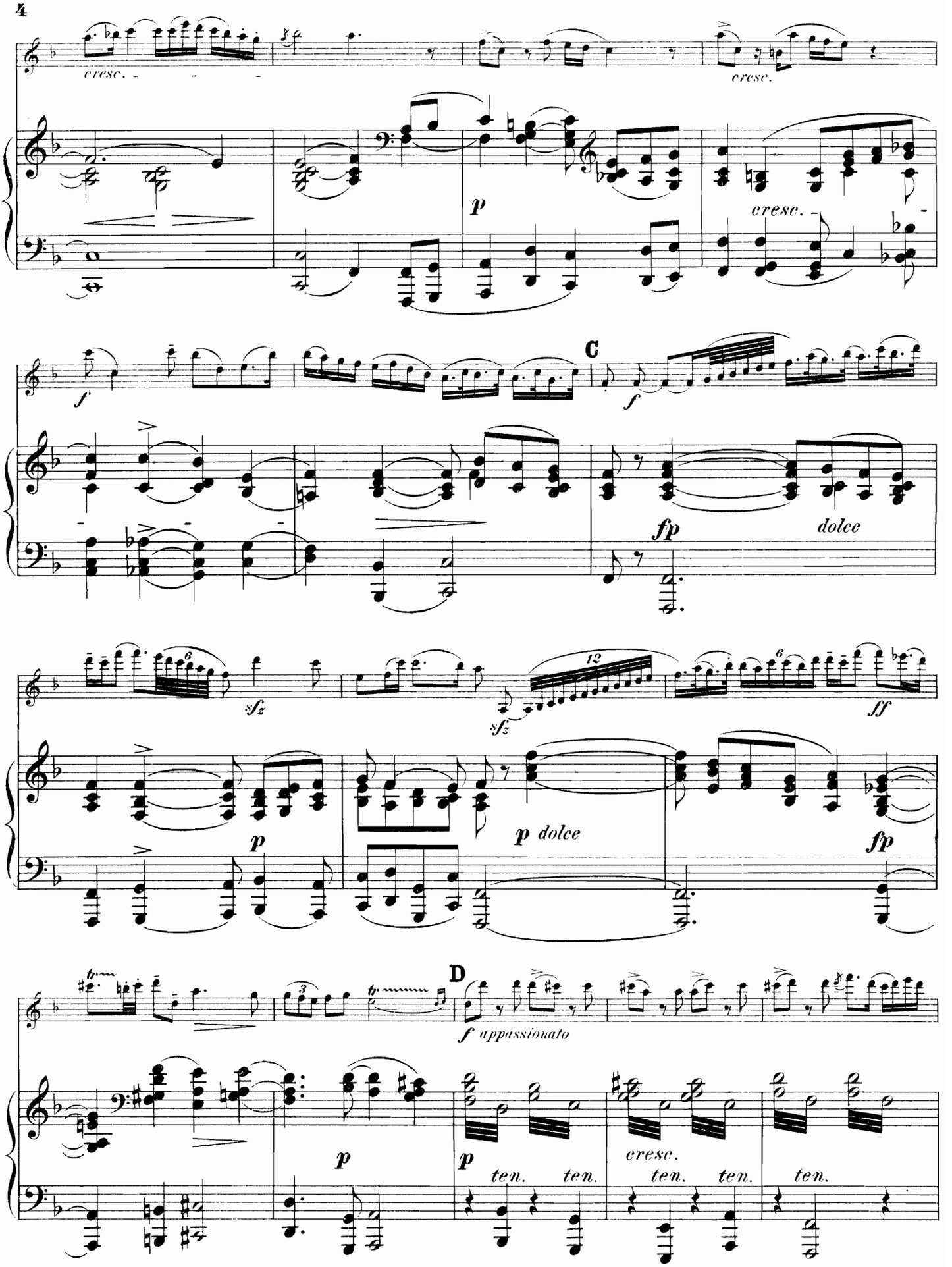
cresc.
cresc.
p
cresc.
f
C
f
fp
dolce
sfz
sfz
ff
p
p dolce
fp
D
f appassionato
p
p
cresc.
ten.
ten.
ten.
ten.
ten.

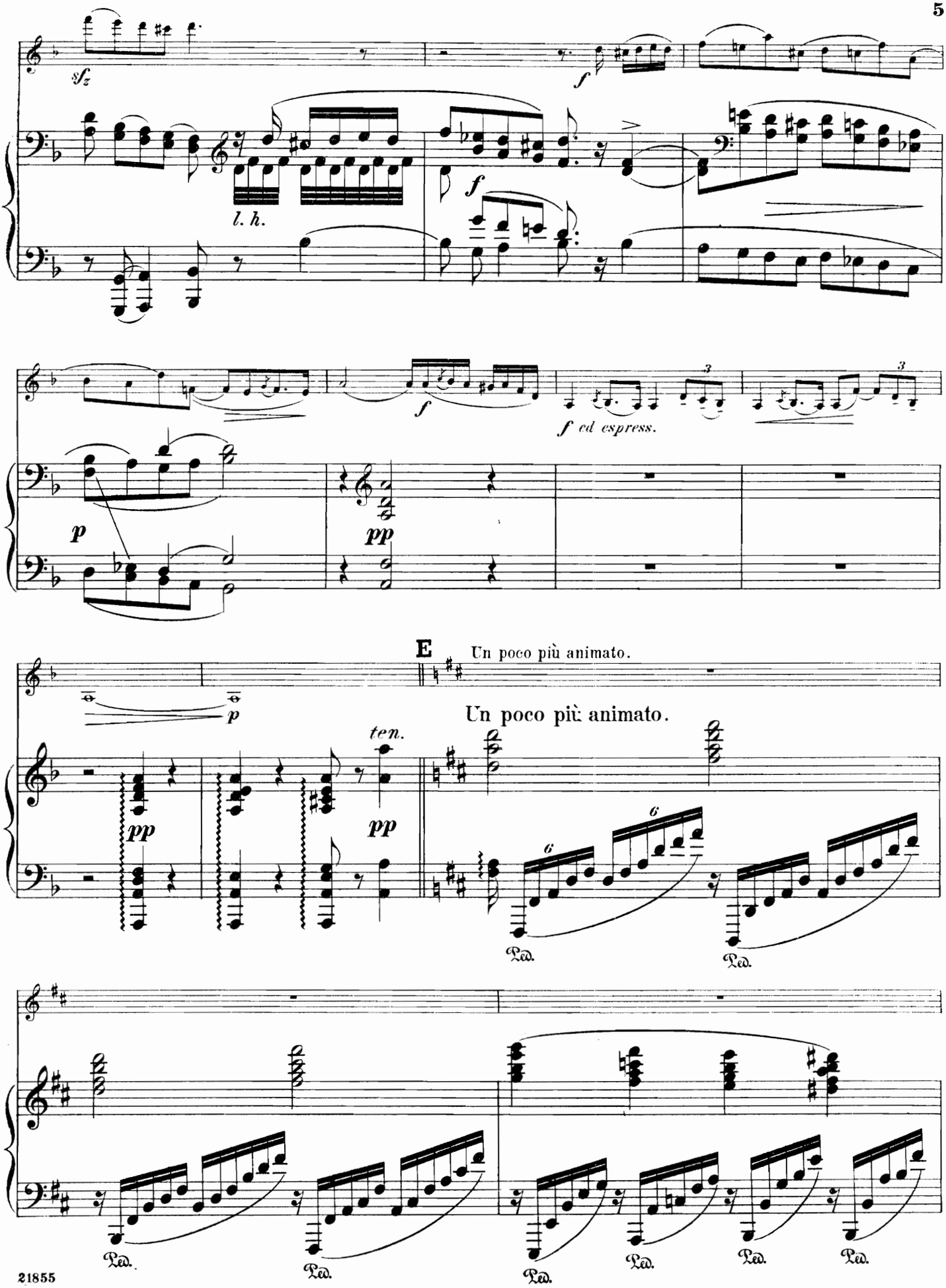
sfz
f
l. h.
f
f
f ed espress.
p
pp
E
Un poco più animato.
p
ten.
pp
pp
Un poco più animato.
6
6
Ped.
Ped.
Ped.
Ped.
Ped.
Ped.
Ped.

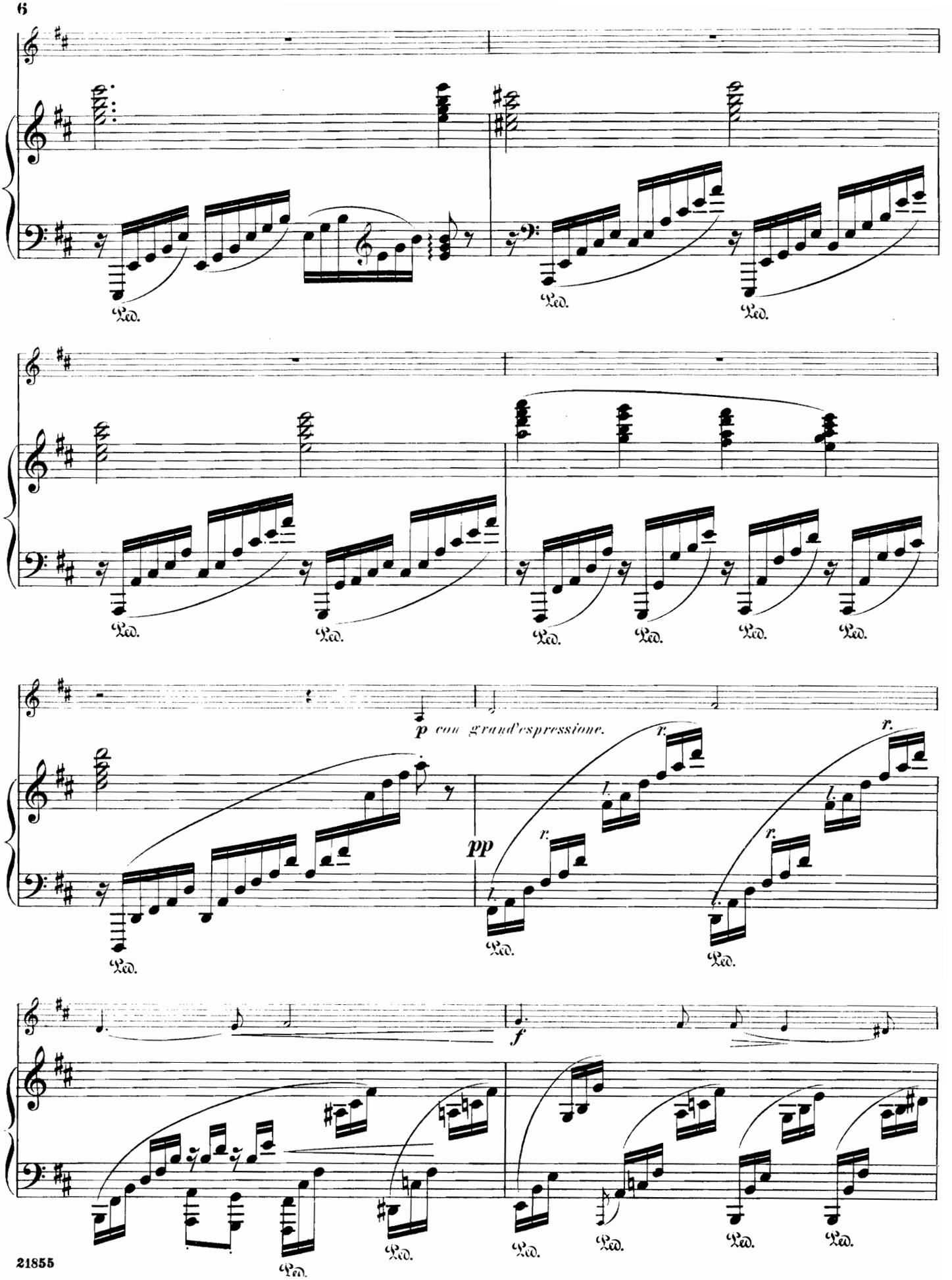
Ped.
p con grand'espressione.
pp
f

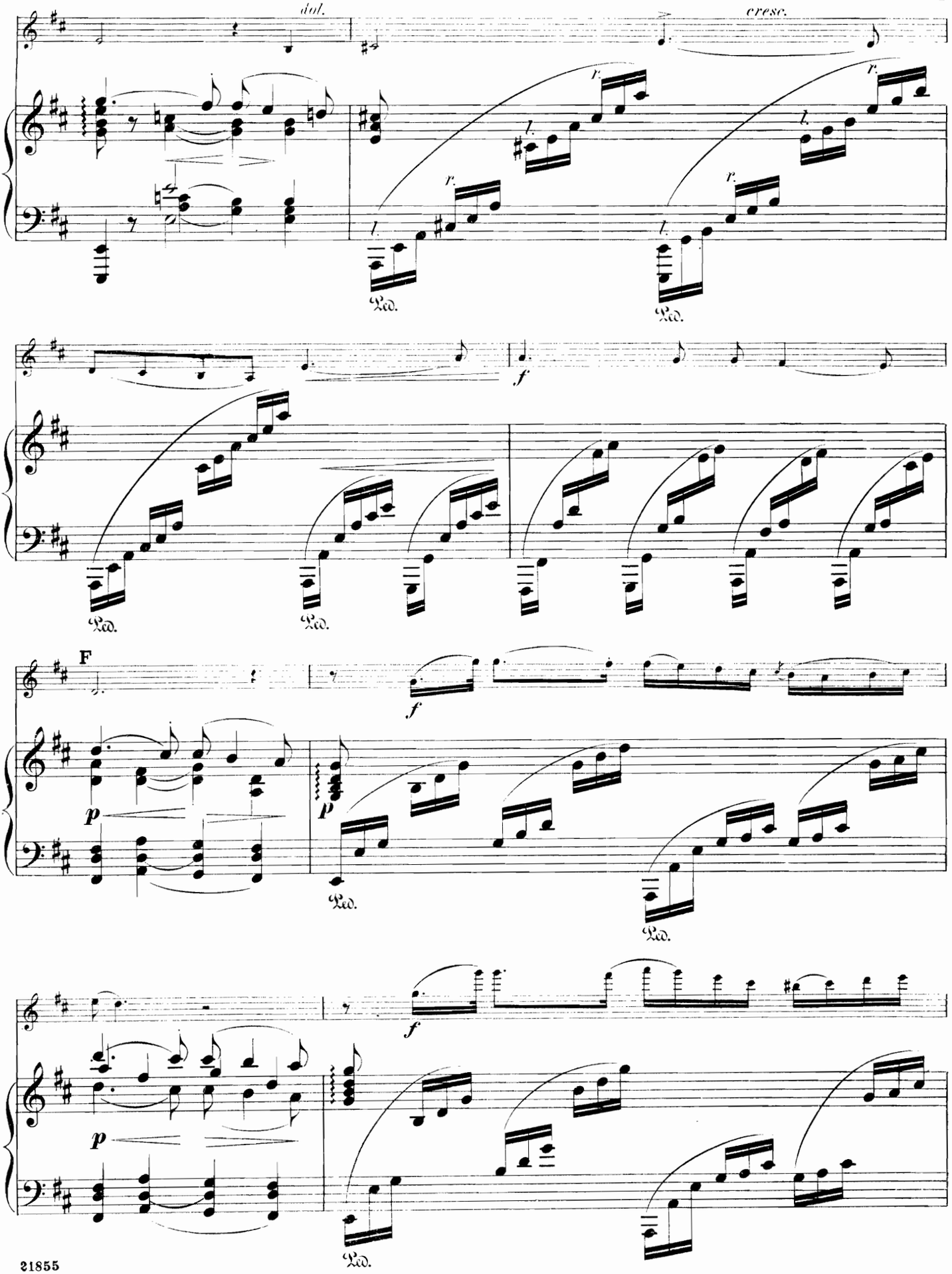
dol.
cresc.
r.
l.
Ped.
f
F
p

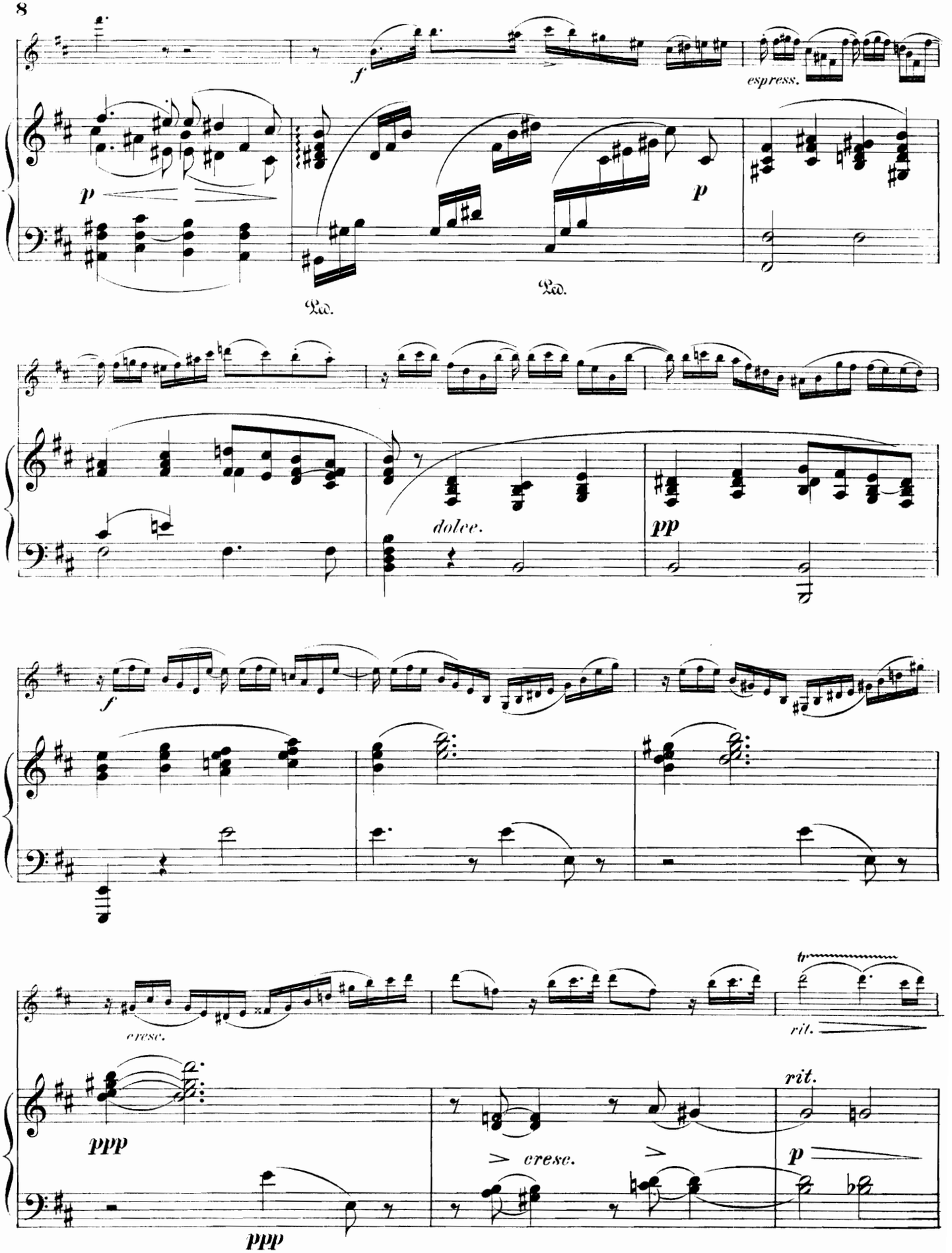
f
espress.
p
Ped.
p
Ped.
dolce.
pp
f
cresc.
rit.
ppp
cresc.
rit.
p
ppp

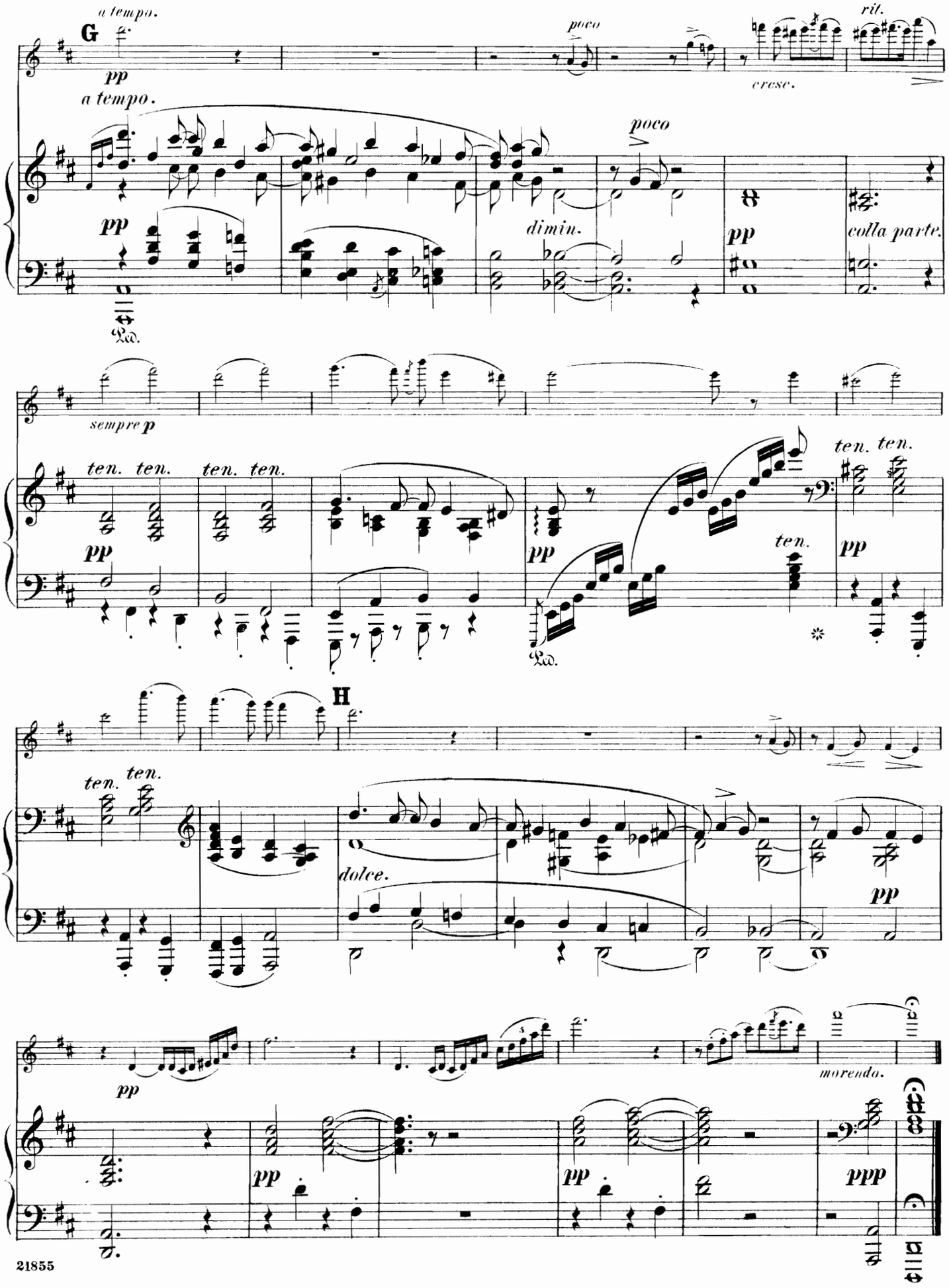
G
a tempo.
pp
poco
cresc.
rit.
a tempo.
poco
pp
dimin.
pp
colla parte.
Ped.
sempre p
ten. ten.
ten. ten.
pp
pp
ten.
ten. ten.
pp
Ped.
H
ten. ten.
dolce.
pp
pp
morendo.
pp
pp
ppp

DEMANDE ET RÉPONSE

for violin and piano, from the
"Petite suite de concert"

By Samuel Coleridge-Taylor

Price, 80 cents

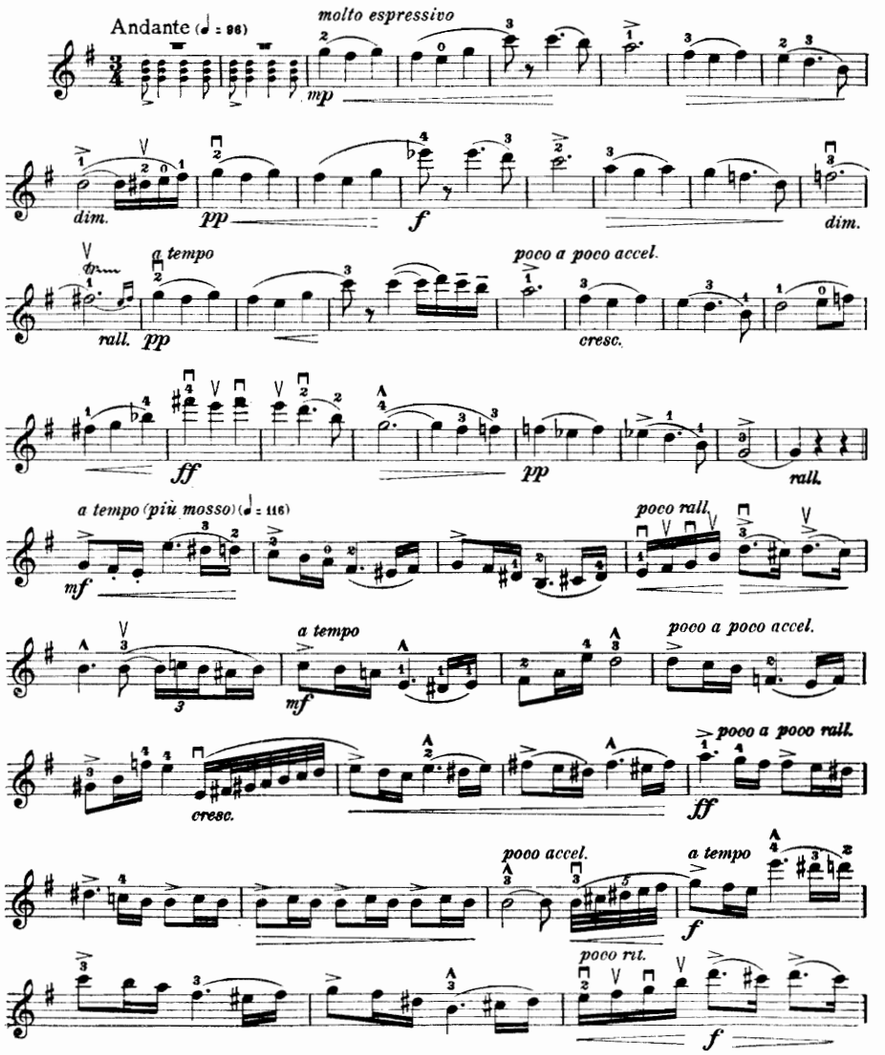

Copyright, 1911, in U. S. A. by Hawkes & Son
Copyright for the U. S. A. assigned, 1917, to G. Schirmer
Copyright for all other Countries, Hawkes & Son

New York G. SCHIRMER Boston

T 27.3