

## Violoncello

### String Quartet Album.

#### TABLE OF CONTENTS.

##### Vol. I.

Beethoven, L. van, Adagio sostenuto from Sonata, Op. 27. N <sup>o</sup> 2. . . . .	5
Chopin, Fréd., Prelude, Op. 28. N <sup>o</sup> 4. . . . .	1
Gluck, Christoph von, Gavotte from "Paris and Helena" . . . . .	1
Hiller, F., Zur Guitarre, Op. 97. . . . .	6
Leclair, J.M., Sarabande et Tambourin . . . . .	10
Mascagni, P., Intermezzo from "Cavalleria rusticana" . . . . .	6
Mozart, W. A., "Alla turca" from Sonata in A major. . . . .	8
Paderewski, I. J., Menuet Op. 14. N <sup>o</sup> 1. . . . .	2
Reber, H., Berceuse . . . . .	4
Thomas, A., Ent'raete from "Mignon" . . . . .	12

##### Vol. II.

Bach, J. S., Prelude in B minor (N <sup>o</sup> 22 of Well-tempered Clavichord.) . . . . .	10
Godard, B., Canzonetta from Concert Romantique. . . . .	4
Kässmayer, M., Ungarisch N <sup>o</sup> 1. . . . .	1
"          "    Ungarisch N <sup>o</sup> 2. . . . .	10
Raff, J., Tarantella. . . . .	6
Schubert, F., The Erlking . . . . .	2
"          "    Menuet from Op. 78. . . . .	9

Violoncello.

Frédéric Chopin.

PRÉLUDE.

Op. 28, No 4.

Andante.

*pizz.* 4 *arco.* 1

C string tuned  $\frac{1}{2}$  tone lower.

*p*

*pp* *p*

*stretto.* *f* *dim.* *p*

*smorz.* *ppp*

Christoph von Gluck.

GAVOTTE from "PARIS and HELENA"

Grazioso.

*p* *p*

1 2 *p poco espress.* *p*

1 2 *pizz.* *p*

*mf* 1 2 *arco.* *pp cresc.*

*pizz.* *mp* *mf* 1 2 *arco.*

*p espr.*

*rit.* *ppp*

# I. J. Paderewski.

## MENUET.

Op.14,Nº1.

Violoncello.

Allegretto.

1 5

*mf espress.* *pizz.* *p*

1 arco. 2 arco. 3

*pp* *mp*

*f*

*pp cresc.* *f* *pizz.* *p*

1 2 *f Solo.*

*f* *sfz*

*f* *p* *f* *p*

*pizz.* 1 1 1 5

*mf*

Violoncello.

*f* *dim. e rall.* *a tempo.* 5 *mf espress.*

*pizz.* *p* *pp* *arco.* 3 *f*

*ff*

*pp cresc. f* *pizz.* *p* *pp*  $\phi$

4 *pizz.* *p cresc.* 2 *f dim.* *p cresc.* *dim*

*arco.* *mp* *pizz.* *mp* *p*

The following measures in place of the original close, *ad lib.* from the sign  $\phi$

$\phi$  *arco.* 1 *poco rit.* *p* *pp* *pizz.* 1 *più rit.*

*sempre p* *pizz.* *Fine.*

4  
Violoncello.

Henri Reber.  
BERCEUSE.  
Op.15,Nº5

Andantino. (♩ = 116)  
con sordino.

con sordino.

pizz.

1 con sordino.

con sordino.

pizz.

arco.

pizz.

arco.

pp

# Violoncello.

## Ludwig van Beethoven.

### ADAGIO SOSTENUTO from SONATA in C# MINOR.

Op. 27, N° 2.

Adagio (♩ = 60)

Pietro Mascagni.  
INTERMEZZO SINFONICO  
FROM  
"Cavalleria rusticana."

Violoncello.

Andante sostenuto.

*pp*

*pp* *mp* *pp* *dolciss.*

*pizz.* *mp* *pp*

*p*

*cresc.* *cresc.* *p*

*cresc.* *p*

*dim. ed allarg. molto.* *ppp*

Ferdinand Hiller.

ZUR GUITARRE.  
Op. 97.

Moderato.  
*pizz.*

*f* *p*

*f* *p*

Violoncello.

Violoncello.

Wolfgang Amadeus Mozart.

ALLA TURCA from SONATA in A MAJOR.

Allegretto.

Violoncello.

1 2  
*p* *cresc.* - - *mfz*

*pizz.*  
*mp* *p* *mp*

*p* *p* *cresc.* - - *fz*

*dim.* - - *p* *fz*

1 2

**Coda.**

*pizz.*

*p*

*arco.*  
*fz*

Jean Marie Leclair.

Violoncello.

SARABANDE et TAMBOURIN.

Sarabande.

Lento. (♩ = 60)

Tambourin.

Presto. (♩ = 160)

Violoncello.

8 9 10 11 12 13 14

*f*

15 16 17 18 19 20 21 22

*dim* *p cresc.*

23 24 25 26 27 28 29 30

*f*

Trio.

*f*

*p* *f* *p* *f*

*p*

pizz. arco.

*p* *cresc.*

pizz. arco. pizz. arco.

*pp* *ten.* *ten.*

pizz. arco. pizz. arco.

*cresc.* *f* *ff*

*ff*

D. S. al Fine.

Ambroise Thomas.  
ENTR'ACTE from "MIGNON."

Violoncello.

Allegretto. Silence. Silence. 1 ... 8 ...

*ff* *ff* *ff* *p*

*rit.* 1 *a tempo.* *pizz.* *animando tranquillo.* *p*

*arco.* *pizz.* *animando tranquillo.* *p*

*arco.* *pizz.* *arco.* *pizz.* *p* *mf* *mf* *mp*

*pp* *cresc.* *f* *dim.* *arco.* *rit.* *a tempo.* *pizz.* *p*

*animando tranquillo.* *p* *arco.* *p* *f*

*p cresc.* *f* *dim.* *pp cresc.* *f rit.*

*pizz.* *a tempo.* *animando tranquillo.* *p* *arco.*

*animando tranquillo.* *pizz.* *p* *Silence.* 1

*arco.* *pp* *mf* *p*

*pizz.* *dimin.* *pp*

UNGARISCH, N<sup>o</sup> 1.

Allegro, ma non troppo.

Adagio. Tempo I.

Franz Schubert.

Violoncello.

THE ERLKING.

Allegro molto. (♩ = 150)

Violoncello.

# Benjamin Godard.

## Violoncello.

### CANZONETTA

from Op.35.

(♩ = 76) Allegro moderato.

*pizz.*

*mp* *pp*

*cresc.* *f* *dim. pp*

*cresc.* *f* *pp* *cresc.* *f* *dim.*

*pp* *pp*

*cresc.*

*f* *pp*

*cresc.* *f* *pp* *f* *arco.*

*p* *pp* *pizz.*

*mf* *cresc.*

Violoncello.

pp

pp

arco.  
f

pp pizz.

> 1 arco. pizz. sf p

6  
Violoncello.

Joachim Raff.  
TARANTELLA.

Presto.

*pizz.*  
*p*

*arco.*  
*f*

*p* *f* *p*

*pizz.*  
*mp* *f* *p*

*arco.*  
*p cresc.*

*p*

*pizz.*  
*p*

*arco.*  
*f* *p*

*f* *p*

*pizz.*  
*f* *pp* *arco.*

Violoncello.

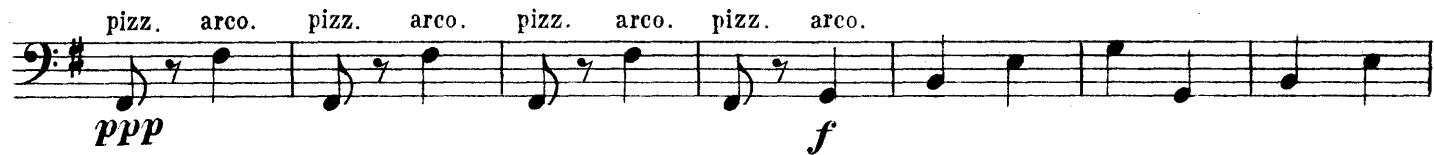

## Violoncello.

*f* *p* *f*  
*mp* *pizz.* *pp* *f*  
*pp* *f*  
*p* *f*  
*p*  
*eresc. e string. poco a poco.*  
*Più mosso.*  
*ff* *pizz. arco.*  
*pizz. arco.* *pizz. arco.*  
*pizz. arco.* *3*  
*1* *1*

Violoncello.

Franz Schubert.

MENUET  
from Op. 78.

Allegro moderato.

*f marcato sempre.*

*ten.*

*p*

*dim.*

*pp*

*ff*

*fff*

*ten.*

*pp*

*pp*

*cresc.*

*f*

*p*

*pp*

*Fine.*

**Trio.**

*mf espress. molto. pp*

*rall.*

*a tempo.*

*Più moderato.*

*pp*

*animando.*

*pizz.*

*arco.*

*mf*

*allarg. poco.*

*mp dim.*

*pp*

*pizz.*

*pp*

*a tempo.*

*arco.*

*accel.*

*rall.*

*f*

*P dim.*

*pp*

*D.C. al Fine.*

Johann Sebastian Bach.  
PRELUDE in B $\flat$  MINOR.

Violoncello.

(No 22 of Well-tempered Clavichord.)

Andante sostenuto.

*p dolce espress.* *cresc.* *f* *p*

*cresc.* *f* *dim.* *p*

*cresc.* *f*

*dim.* *p*

*cresc.* *f* *dim.* *p*

*cresc.* *f* *pp*

*cresc.* *f* *ff* *dim.* *p dim. e rall.* *pp*

M. Kässmayer.

UNGARISCH, No 2.

Adagio.

*p* *mf* *p* *trem.*

*mp* *cresc.* *f* *pp* *arco.*

Allegro molto.

*ff* *pp* *cresc.* *f*

Violoncello.

*pp* *cresc.* *f* *ff* *mf* *pizz.* *1*

*arco.* *sfz* *mf* *mp*

*p* *cresc.* *f*

*p* *cresc.* *f* *dim.* *mp*

*pp* *cresc.* *ff* *pp* *cresc.*

*ff* *pizz.*

*arco.* *dim.* *p* *mf* *dim.*

*mp* *poco allarg.* *ff* *a tempo.*

*strict in tempo.* *mf*

*1* *2* *cresc.*

*accel. e cresc.* *ff*