Finlandia

Tone poem, Op. 26 (1899, revised 1900)

The composer's piano transcription of his orchestral original

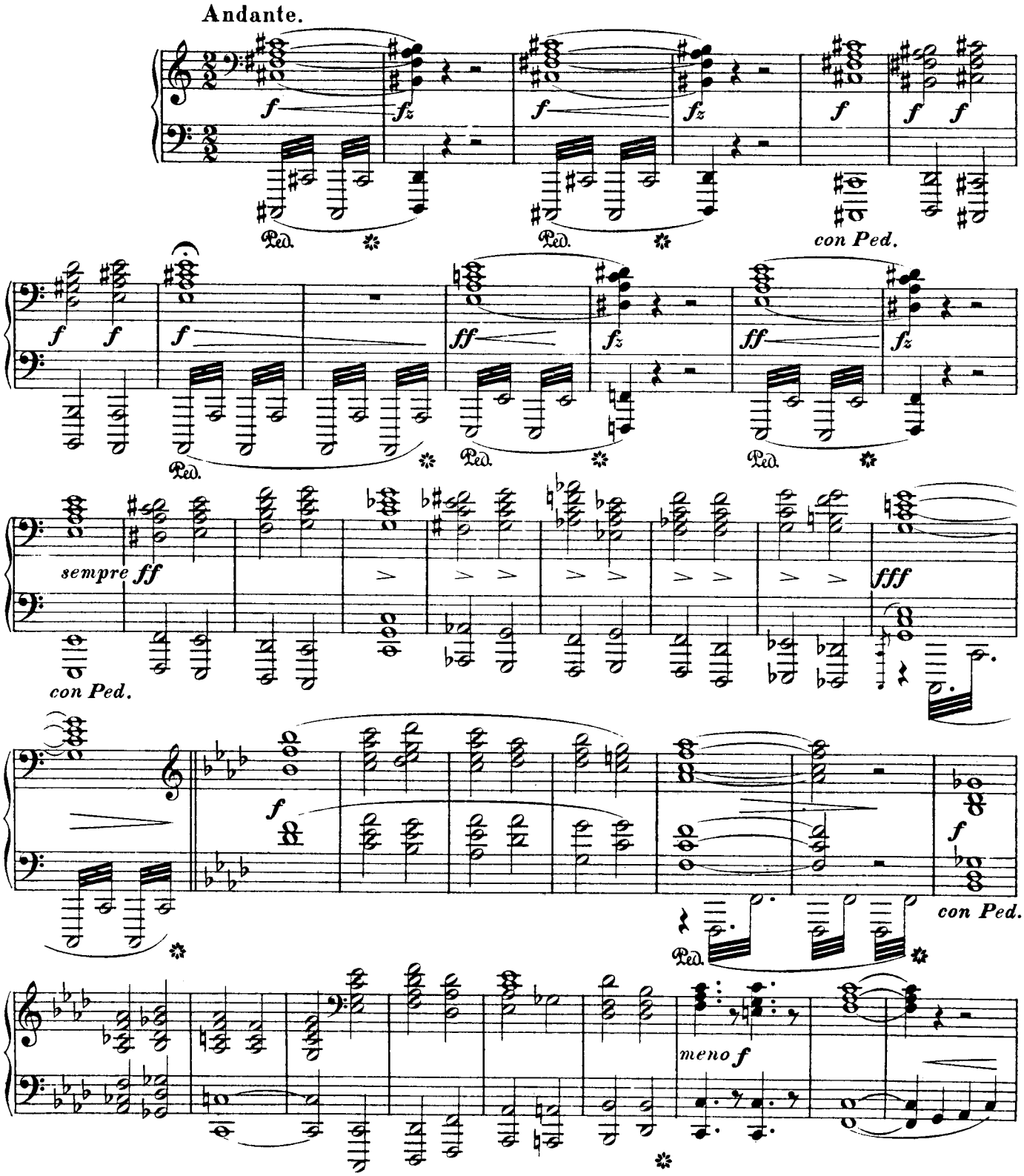

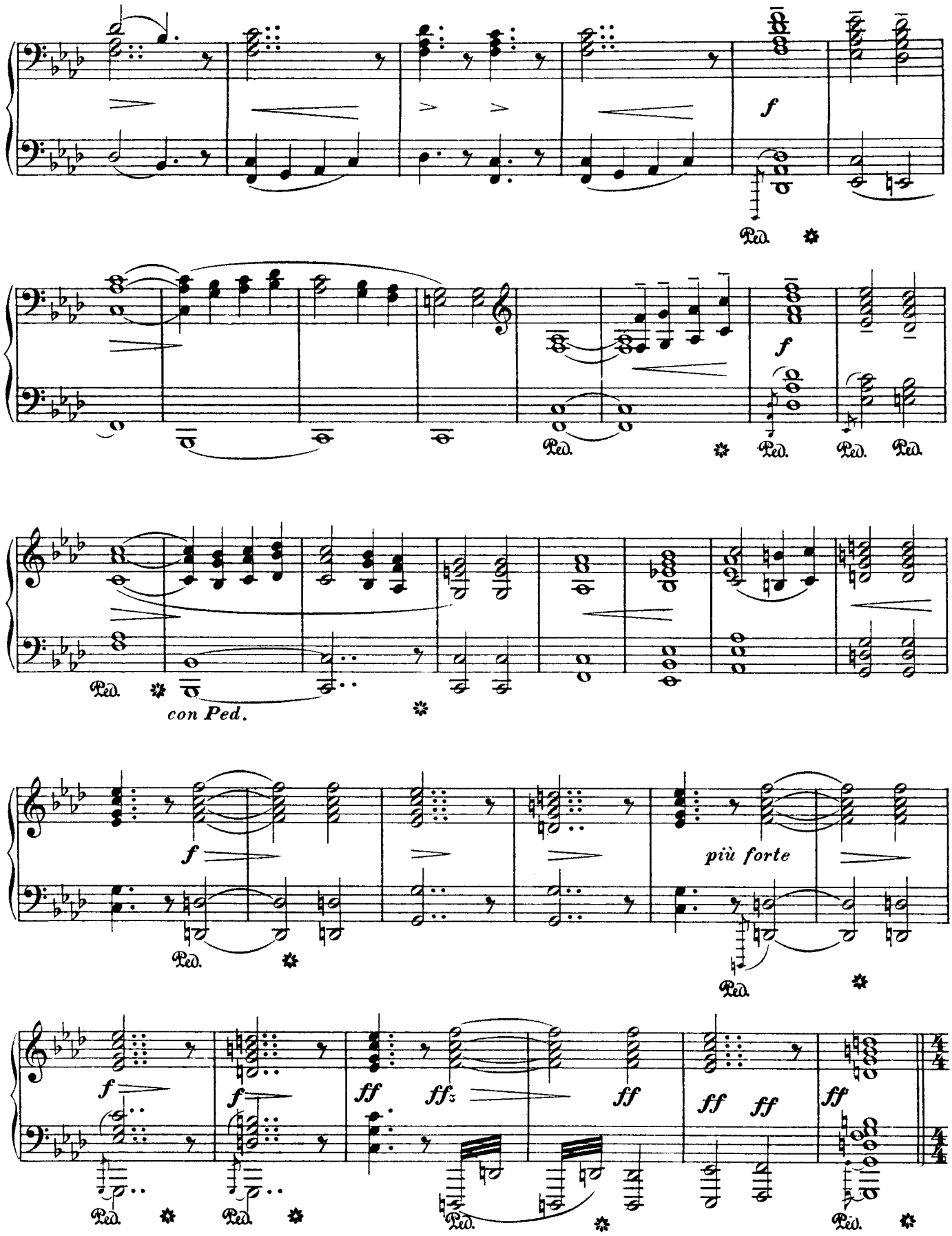
f
Ped.
f
Ped.
Ped.
Ped.
Ped.
con Ped.
f
Ped.
più forte
Ped.
f
f
Ped.
Ped.
ff
ffz
ff
Ped.
ff
ff
ff
Ped.

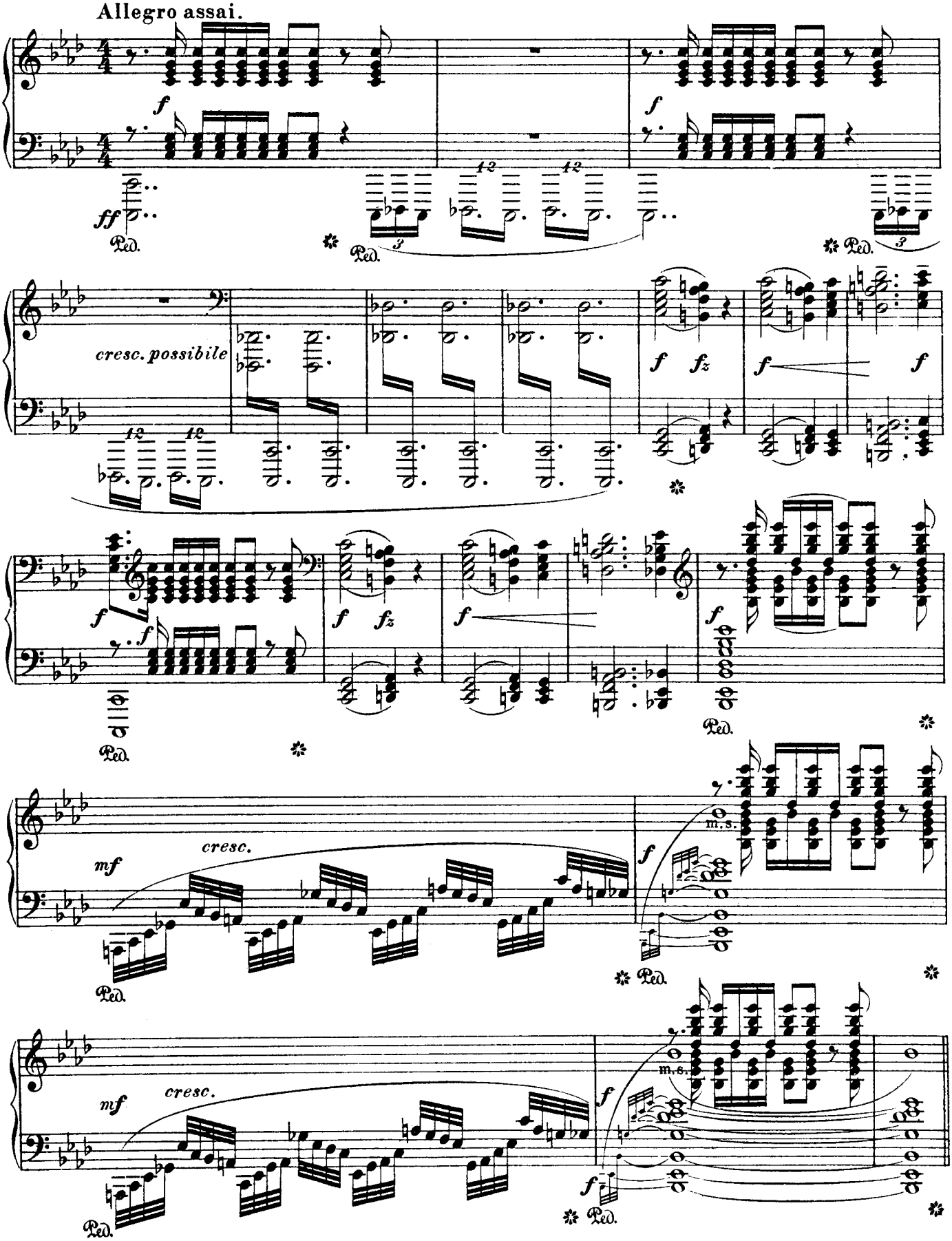
Allegro assai.
cresc. possibile
cresc.
m.s.

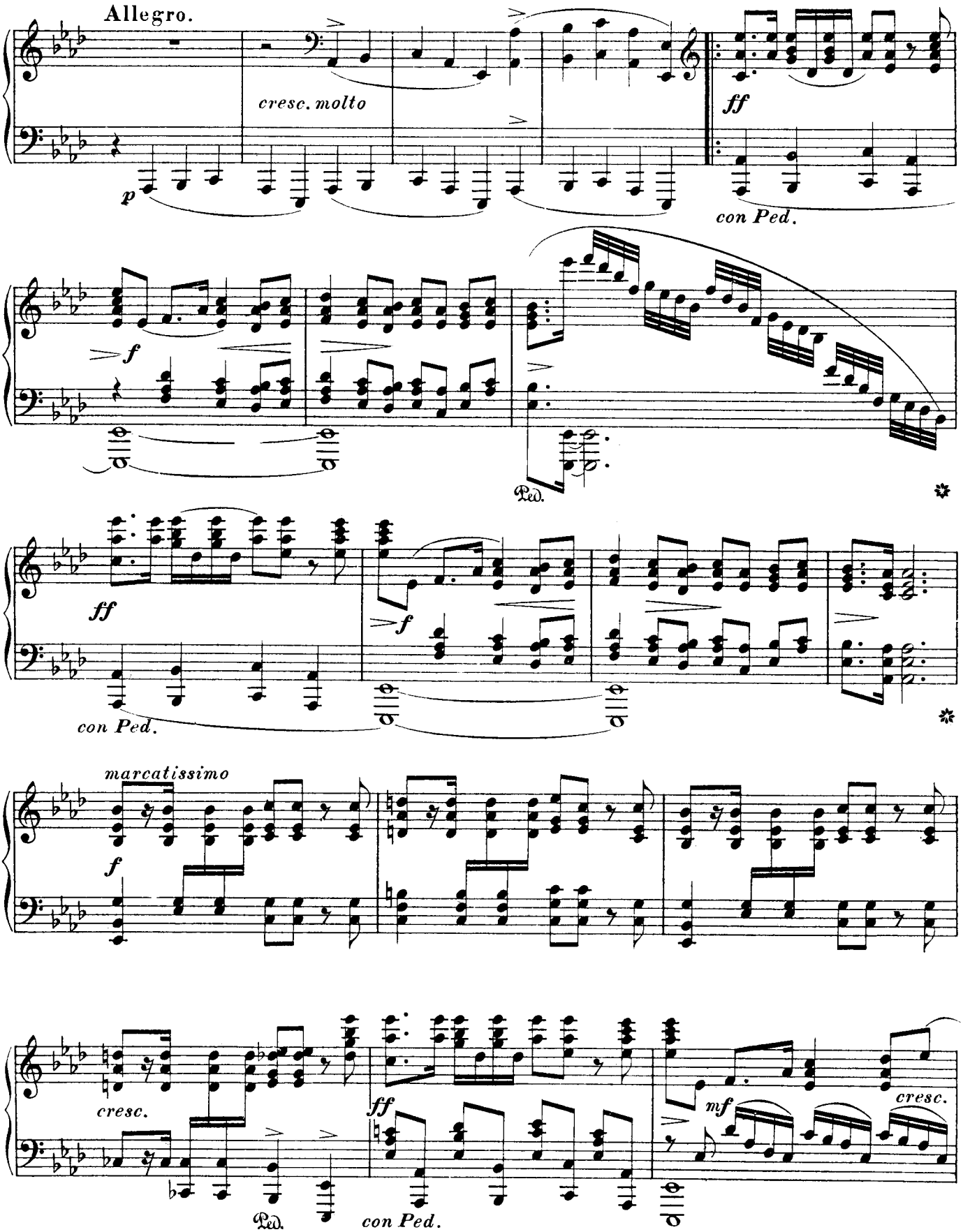
Allegro.
cresc. molto
ff
con Ped.
f
Ped.
ff
con Ped.
f
marcatissimo
f
cresc.
ff
con Ped.
mf
cresc.

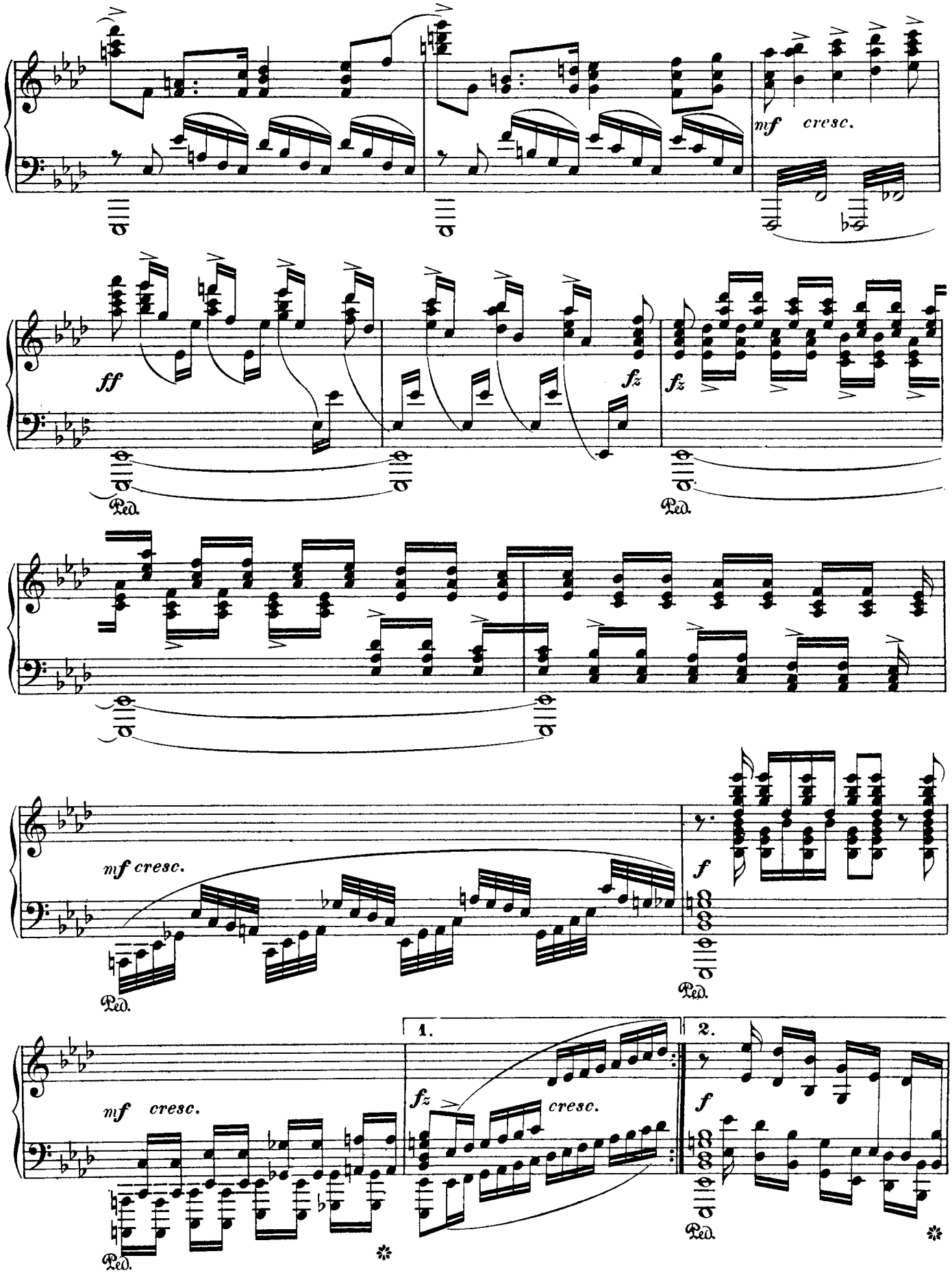
mf cresc.
ff
fz
fz
Ped.
Ped.
mf cresc.
f
Ped.
1.
2.
mf cresc.
fz
cresc.
f
Ped.
Ped.

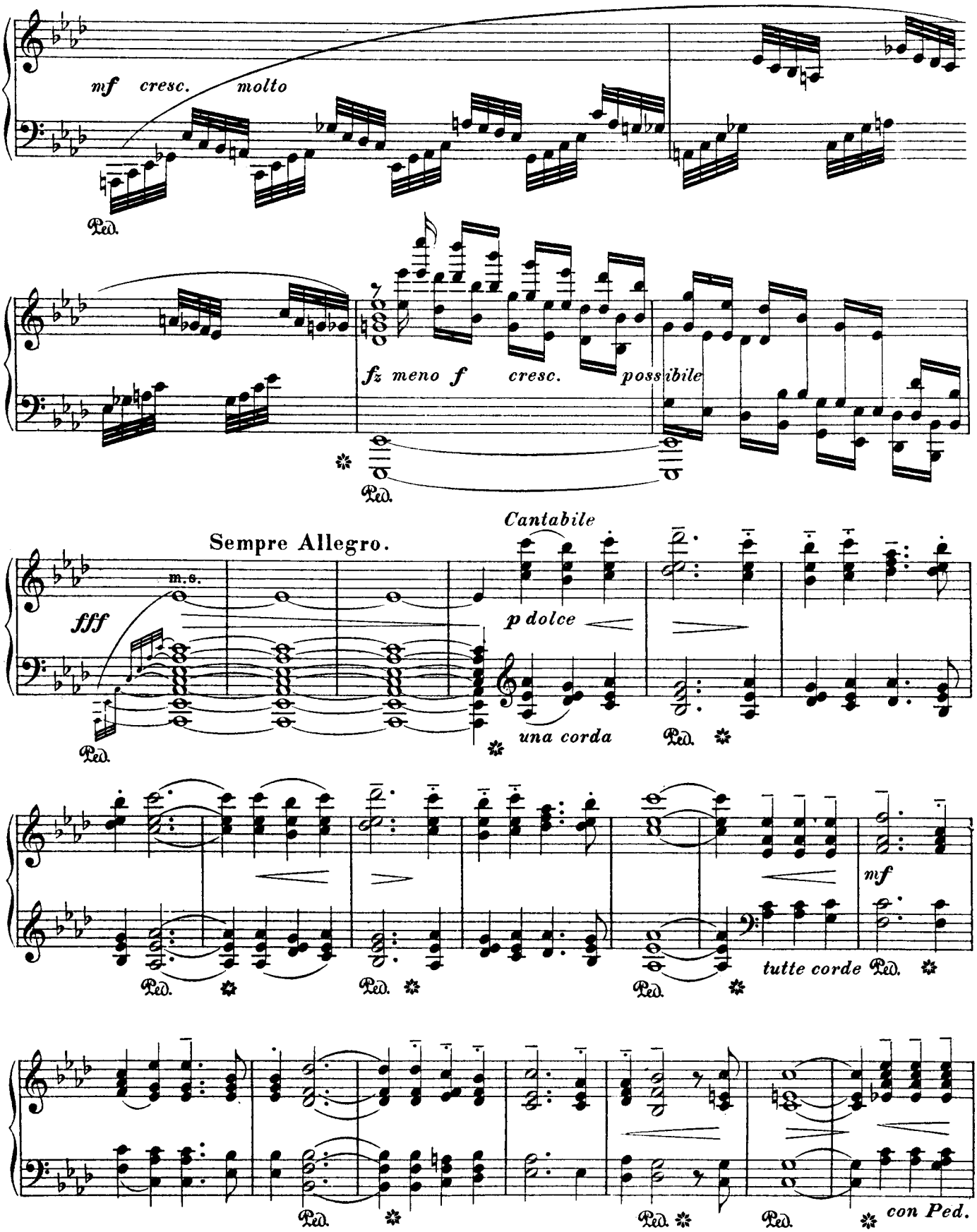
mf cresc. molto
Ped.
fz meno f cresc. possibile
Ped.
Sempre Allegro.
Cantabile
m.s.
fff
p dolce
una corda
Ped.
mf
tutte corde
Ped.
con Ped.

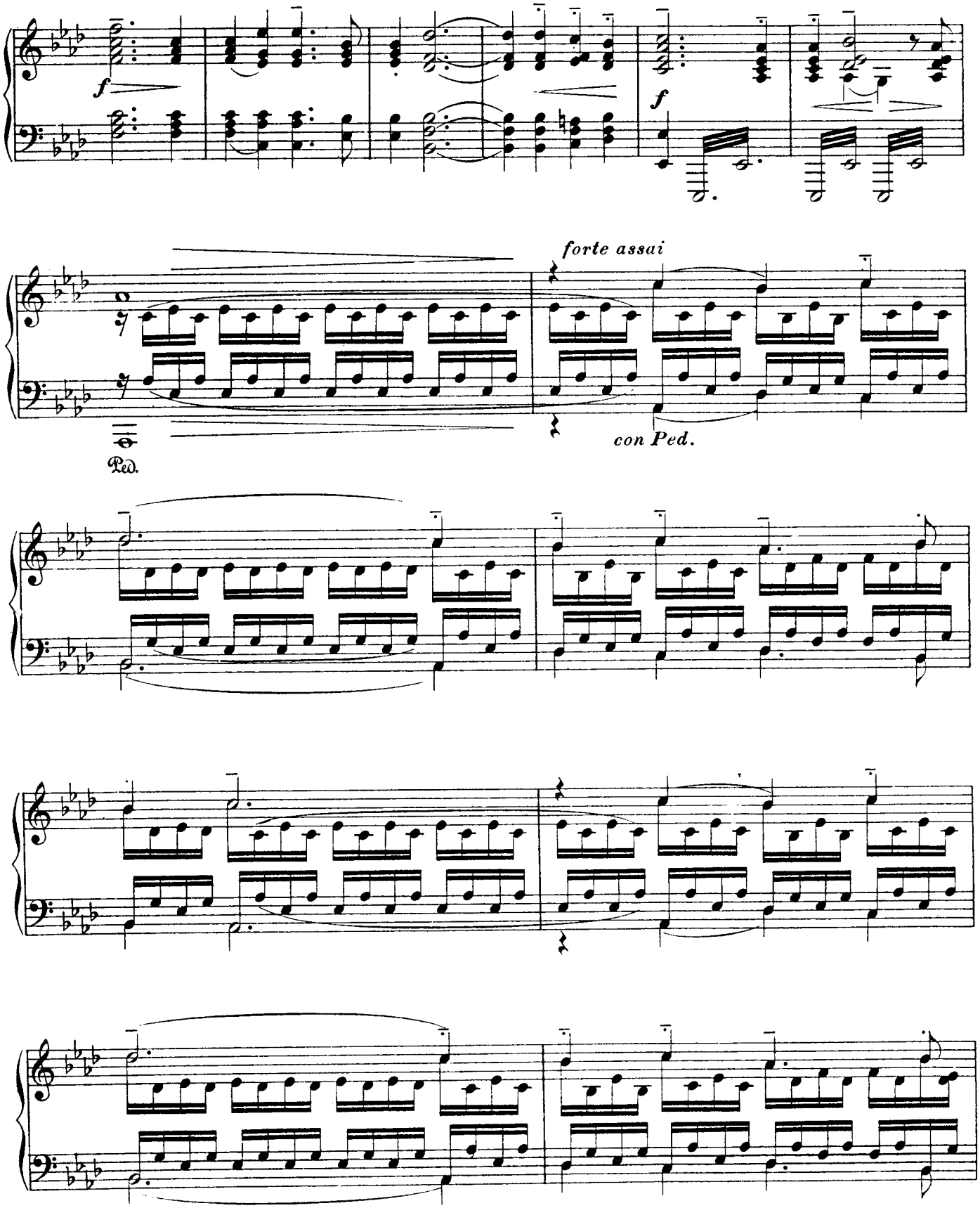
f
f
forte assai
con Ped.
Ped.

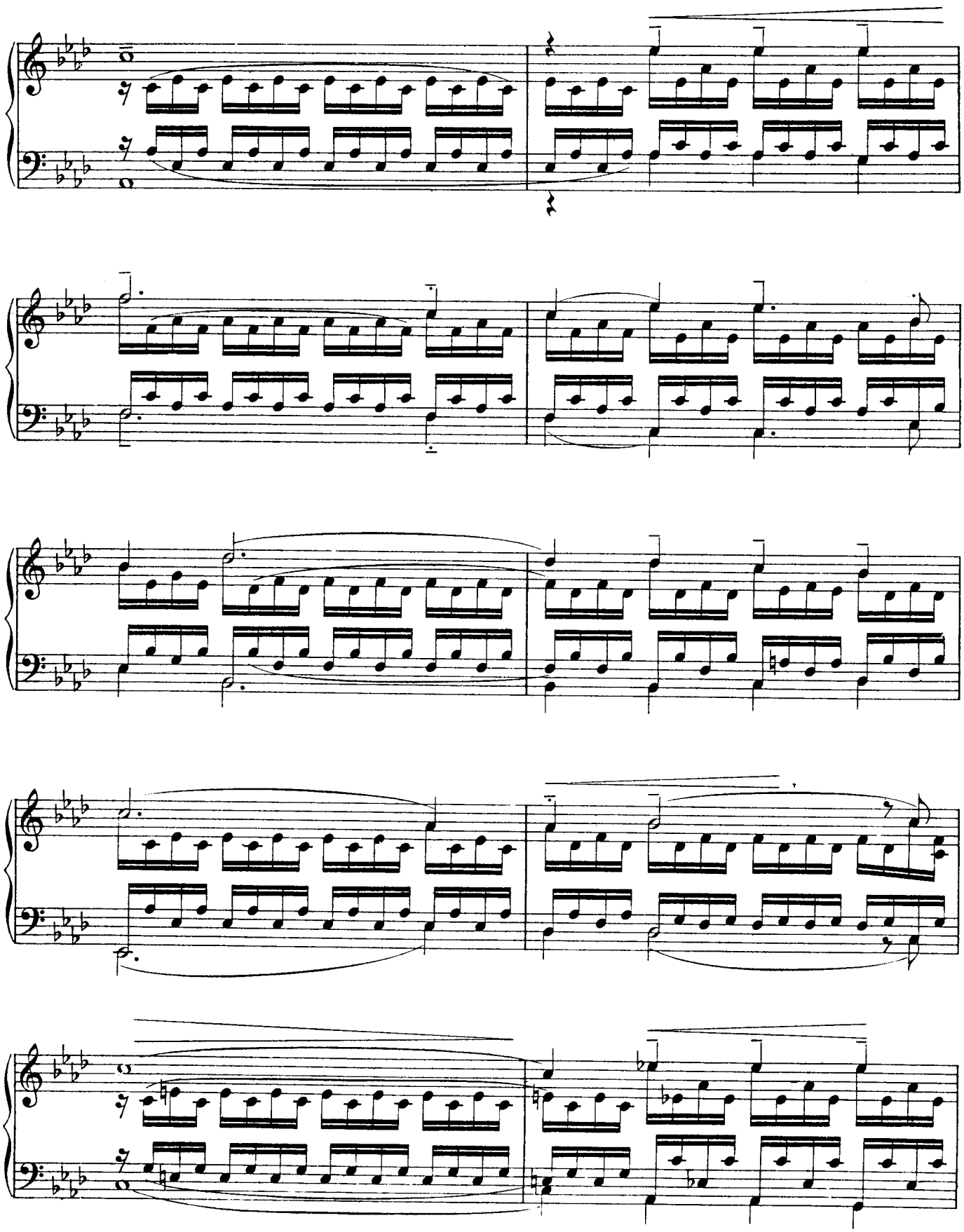

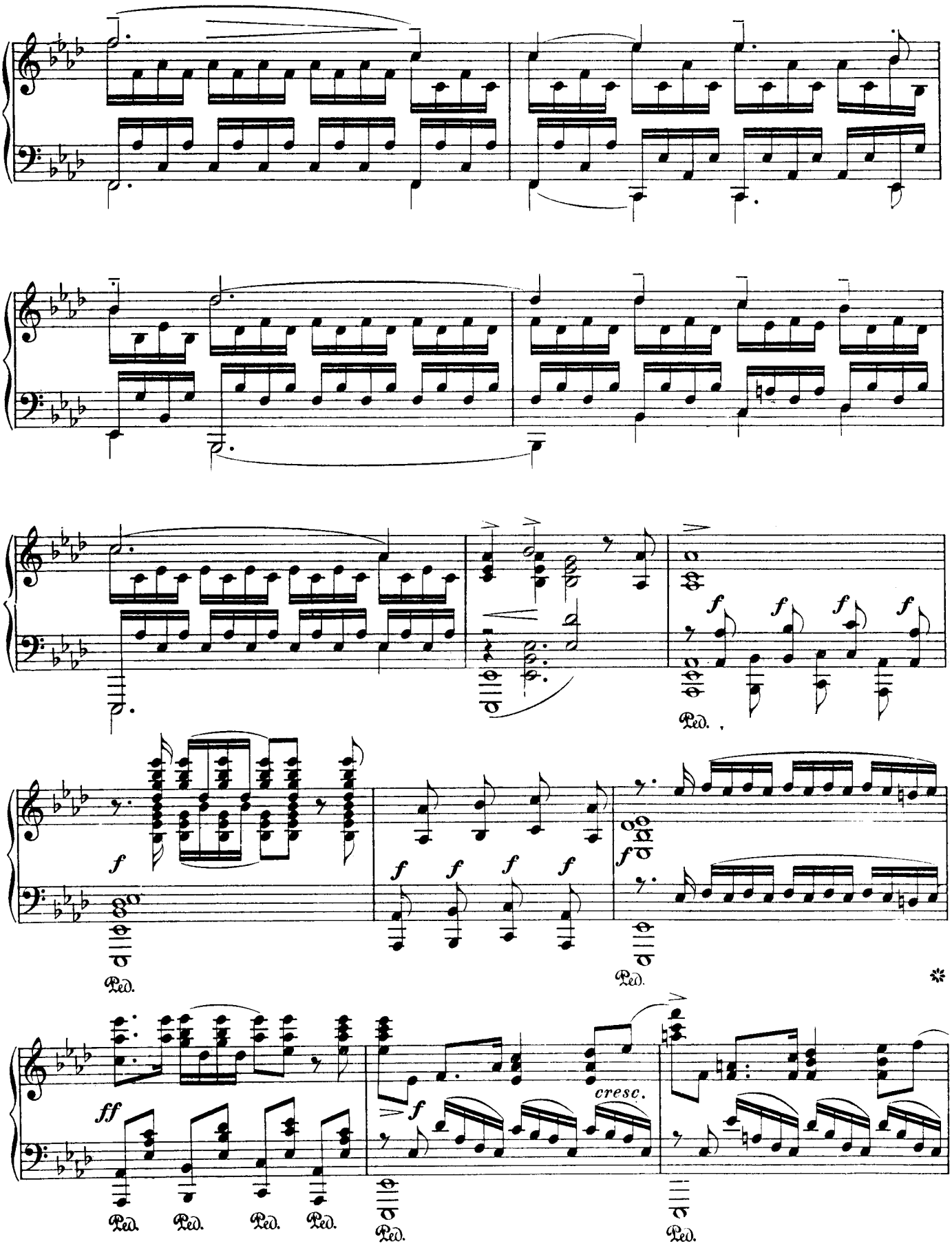
f
Ped.
ff
cresc.

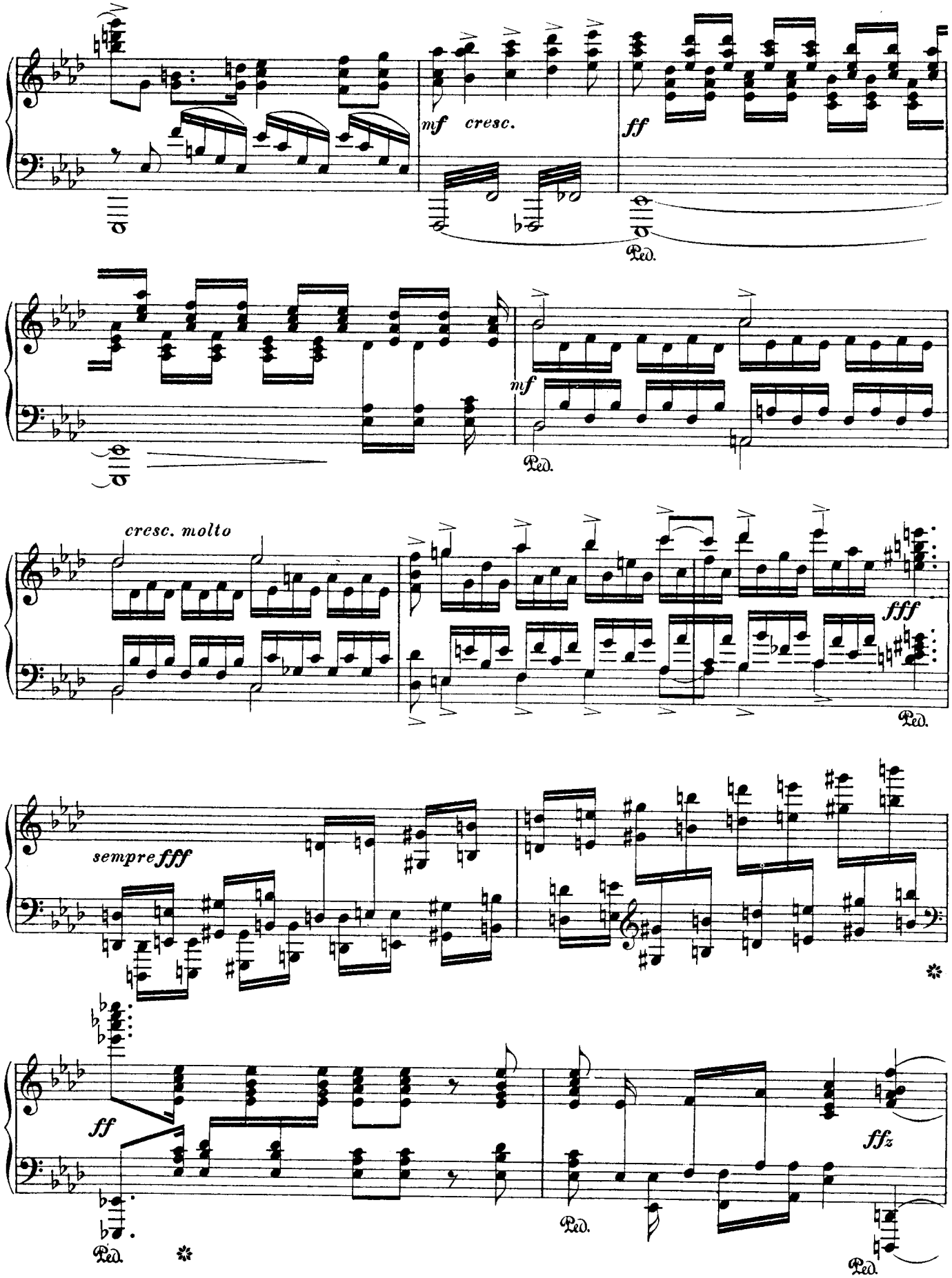
mf cresc.
ff
Ped.
mf
Ped.
cresc. molto
fff
Ped.
sempre fff
ff
Ped.
Ped.
ffz
Ped.

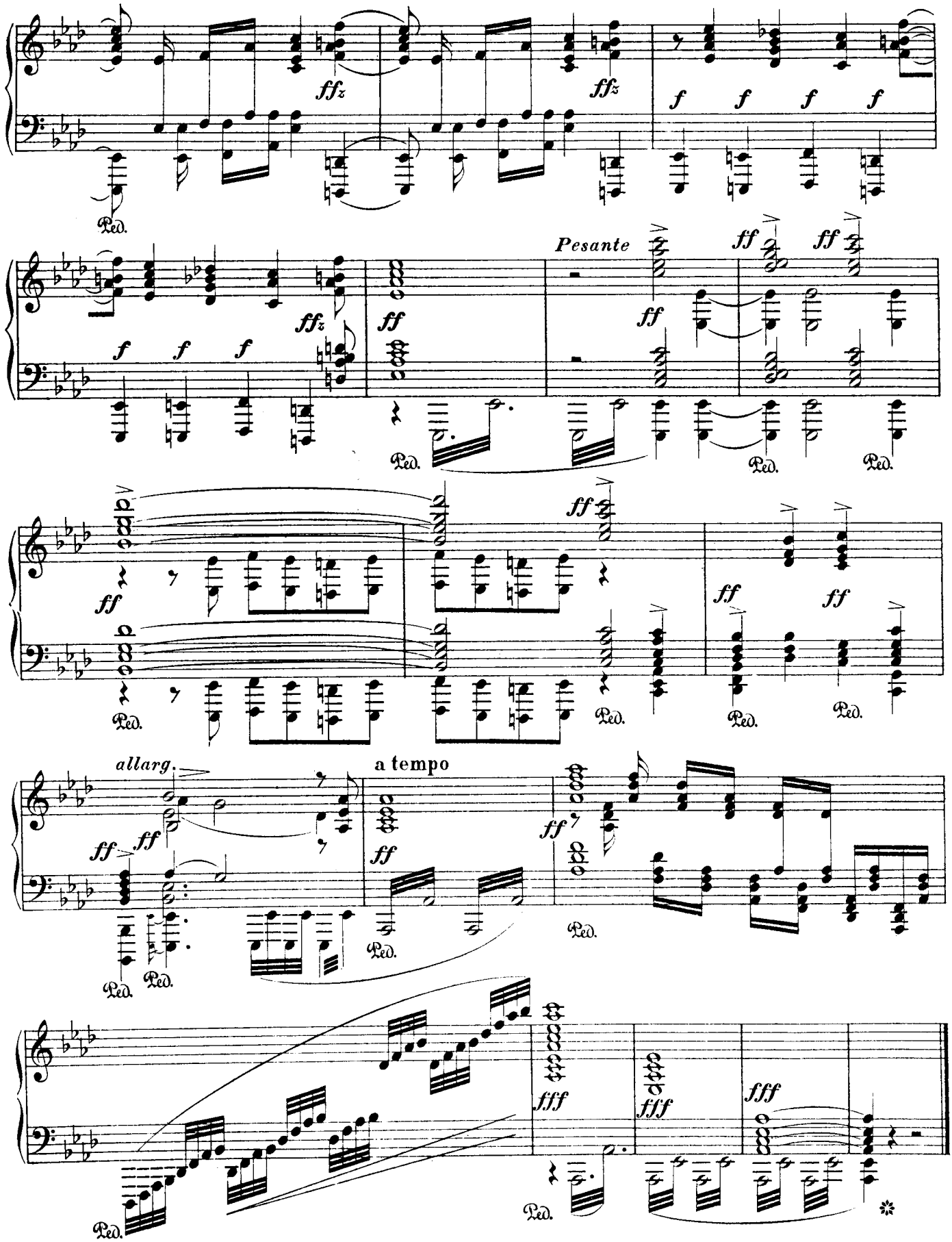
Pesante
allarg.
a tempo