

Concerto in E major

for violin and strings (Score)

JOHANN SEBASTIAN BACH (1685-1750)

ALLEGRO

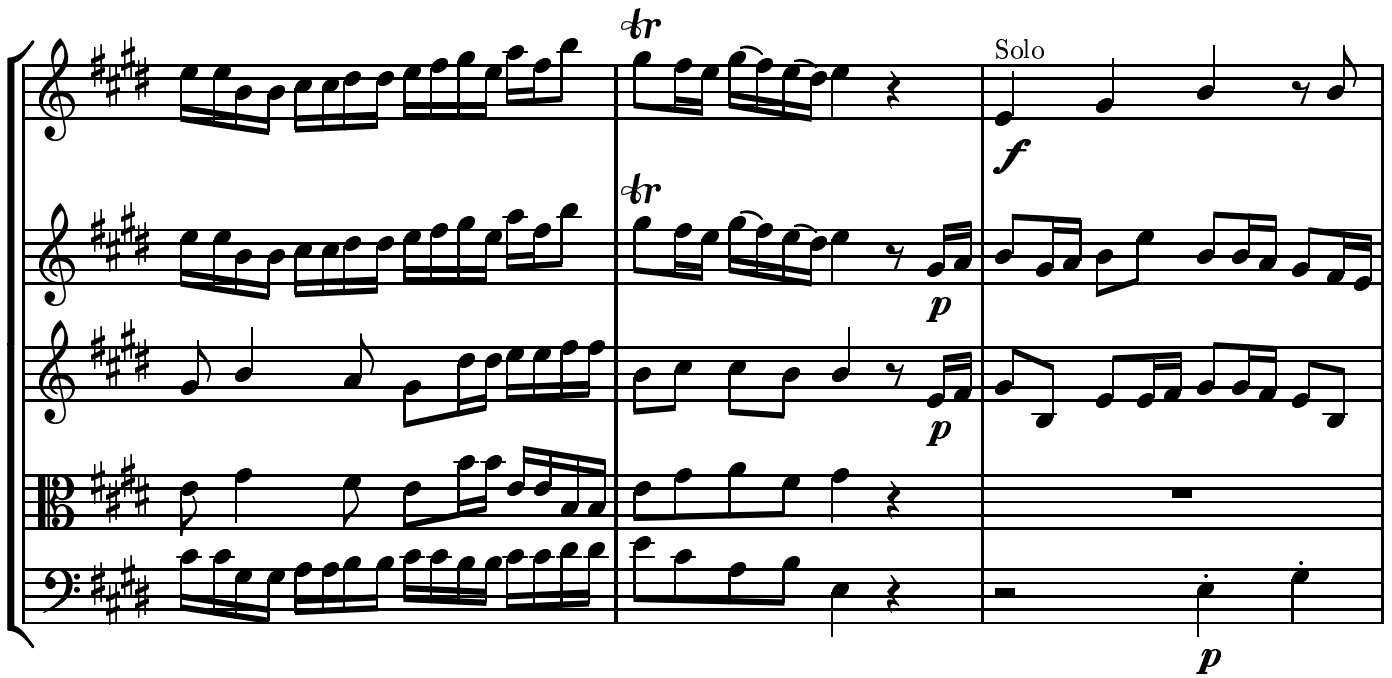

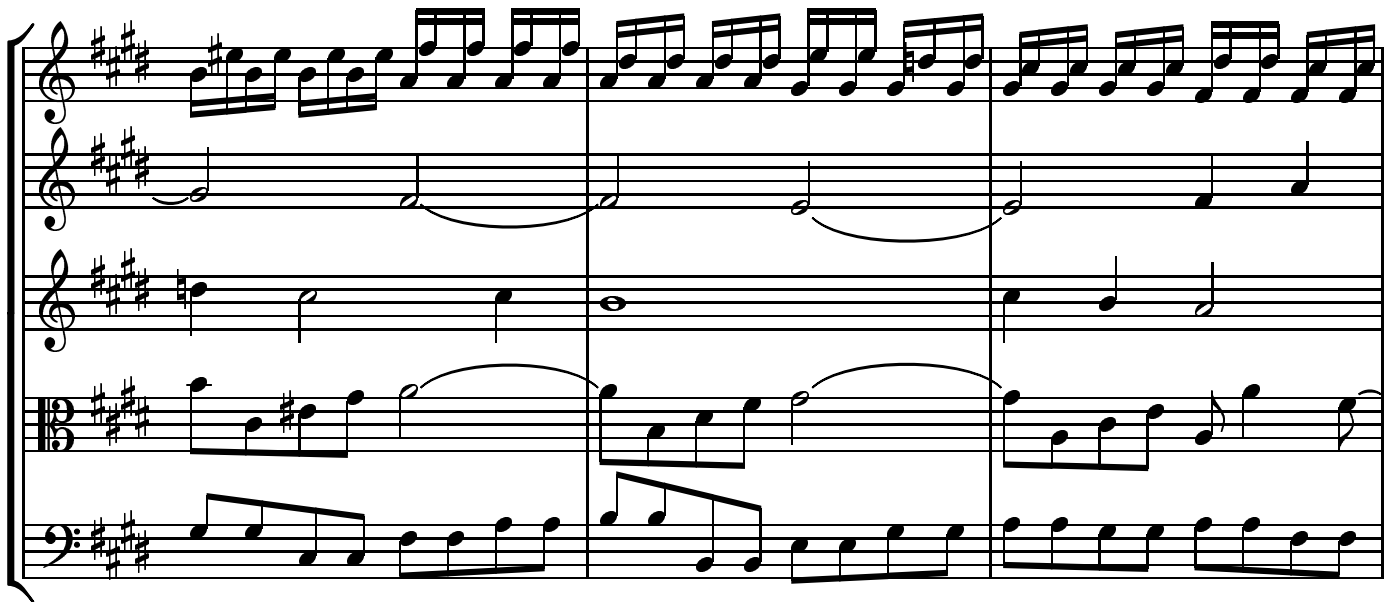

Adagio

ADAGIO

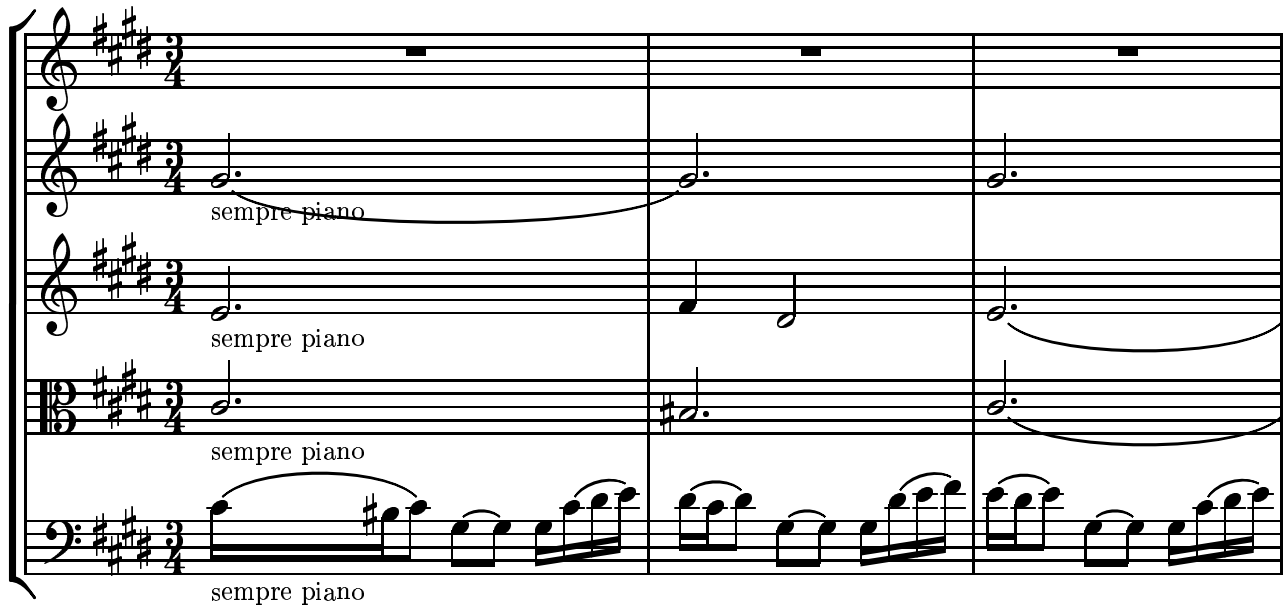

sempre piano

sempre piano

sempre piano

sempre piano

7

10

12

14

16

18

20

tr

22

p

26 *tr*

28

30 *tr*

32

34

36

38

41

tr

43

45

47

tr

50

tr

53

ALLEGRO ASSAI

14

Solo

p

21

27

32

Tutti

f

38

44

51

57

63

f *p* Tutti *f* *f* *f*

tr

69

75

tr

Solo

p

p

p

p

82

p

88

94

109

110

115

117

121

125

129

133

136

140

149

149

This music is part of the Mutopia project, <http://sca.uwaterloo.ca/Mutopia/>

It has been typeset and placed in the public domain by David Chan.

Unrestricted modification and redistribution is permitted and encouraged — copy this music and share it!

When this music was last updated, the maintainer could not locate an out-of-copyright piano accompaniment - please check the Mutopia project website for up-to-date information. If anyone would be willing to submit such an arrangement to Mutopia, the world will be very grateful.

Concerto in E major

for violin and strings (Solo Violin)

JOHANN SEBASTIAN BACH (1685-1750)

ALLEGRO

p *pp* *f*

Tutti

Fine
(Solo)

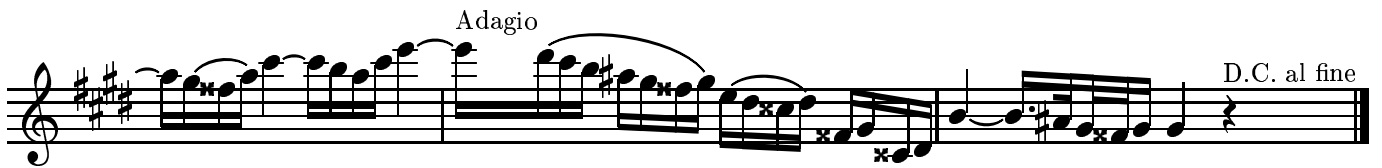

ADAGIO

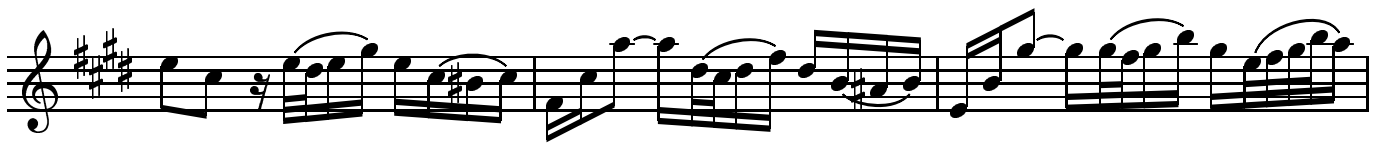
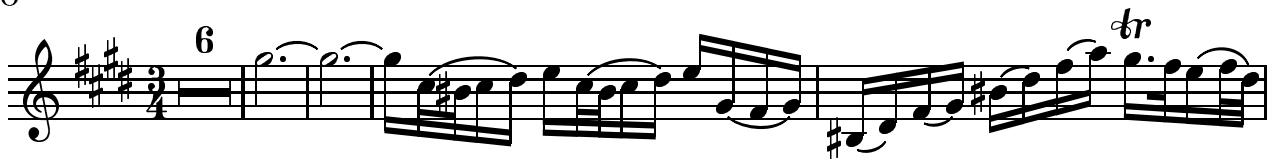

tr

tr

6

ALLEGRO ASSAI

tr

Solo

- Staff 2: *Tutti*
- Staff 4: *Solo*
- Staff 6: *p*, *f*, *p*, *Tutti*
- Staff 8: *tr*
- Staff 10: *Solo*

This music is part of the Mutopia project, <http://sca.uwaterloo.ca/Mutopia/>

It has been typeset and placed in the public domain by David Chan.

Unrestricted modification and redistribution is permitted and encouraged — copy this music and share it!

When this music was last updated, the maintainer could not locate an out-of-copyright piano accompaniment - please check the Mutopia project website for up-to-date information. If anyone would be willing to submit such an arrangement to Mutopia, the world will be very grateful.

Concerto in E major for violin and strings (Violin 1)

JOHANN SEBASTIAN BACH (1685-1750)

ALLEGRO

f *tr* *p* *f* *p* D.C. al fine

ADAGIO

sempre piano *tr*

ALLEGRO ASSAI

p

f

tr

p

tr

f

tr

This music is part of the Mutopia project, <http://sca.uwaterloo.ca/Mutopia/>
It has been typeset and placed in the public domain by David Chan.
Unrestricted modification and redistribution is permitted and encouraged — copy this music and share it!
When this music was last updated, the maintainer could not locate an out-of-copyright piano accompaniment -
please check the Mutopia project website for up-to-date information. If anyone would be willing to submit such an
arrangement to Mutopia, the world will be very grateful.

Concerto in E major for violin and strings (Violin 2)

JOHANN SEBASTIAN BACH (1685-1750)

ALLEGRO

p *pp* *f* *p*

f

p *p* *f* **Fine**

p

f

p *f* *p*

f

p

ADAGIO

ALLEGRO ASSAI

This music is part of the Mutopia project, <http://sca.uwaterloo.ca/Mutopia/>

It has been typeset and placed in the public domain by David Chan.

Unrestricted modification and redistribution is permitted and encouraged — copy this music and share it!

When this music was last updated, the maintainer could not locate an out-of-copyright piano accompaniment - please check the Mutopia project website for up-to-date information. If anyone would be willing to submit such an arrangement to Mutopia, the world will be very grateful.

Concerto in E major

for violin and strings (Viola)

JOHANN SEBASTIAN BACH (1685-1750)

ALLEGRO

- Staff 1: *f*
- Staff 2: *f*
- Staff 3: *f*
- Staff 5: *pp*, *f*, *p*, *p*
- Staff 6: *f*
- Staff 7: *p*
- Staff 8: *p*, *f*, *f*, *p*, *pp*
- Staff 9: *f*, *p*

f

p

p *f* *p* Fine

f *p* *f*

p *f*

p

5

f *p* *f* *f*

p *p*

f *f*

p D.C. al fine

ADAGIO

sempre piano

ALLEGRO ASSAI

This music is part of the Mutopia project, <http://sca.uwaterloo.ca/Mutopia/>

It has been typeset and placed in the public domain by David Chan.

Unrestricted modification and redistribution is permitted and encouraged — copy this music and share it!

When this music was last updated, the maintainer could not locate an out-of-copyright piano accompaniment - please check the Mutopia project website for up-to-date information. If anyone would be willing to submit such an arrangement to Mutopia, the world will be very grateful.

Concerto in E major

for violin and strings (Continuo)

JOHANN SEBASTIAN BACH (1685-1750)

ALLEGRO

f

p

Fine

f *p*

f *p* *f*

p *f*

p

ADAGIO

ALLEGRO ASSAI

3 3

p

f

This music is part of the Mutopia project, <http://sca.uwaterloo.ca/Mutopia/>

It has been typeset and placed in the public domain by David Chan.

Unrestricted modification and redistribution is permitted and encouraged — copy this music and share it!

When this music was last updated, the maintainer could not locate an out-of-copyright piano accompaniment - please check the Mutopia project website for up-to-date information. If anyone would be willing to submit such an arrangement to Mutopia, the world will be very grateful.