Kadenz D-Dur Cellokonzert

Jos. Haydn

I° Mouv.

Edited by
Orfeo Mandozzi
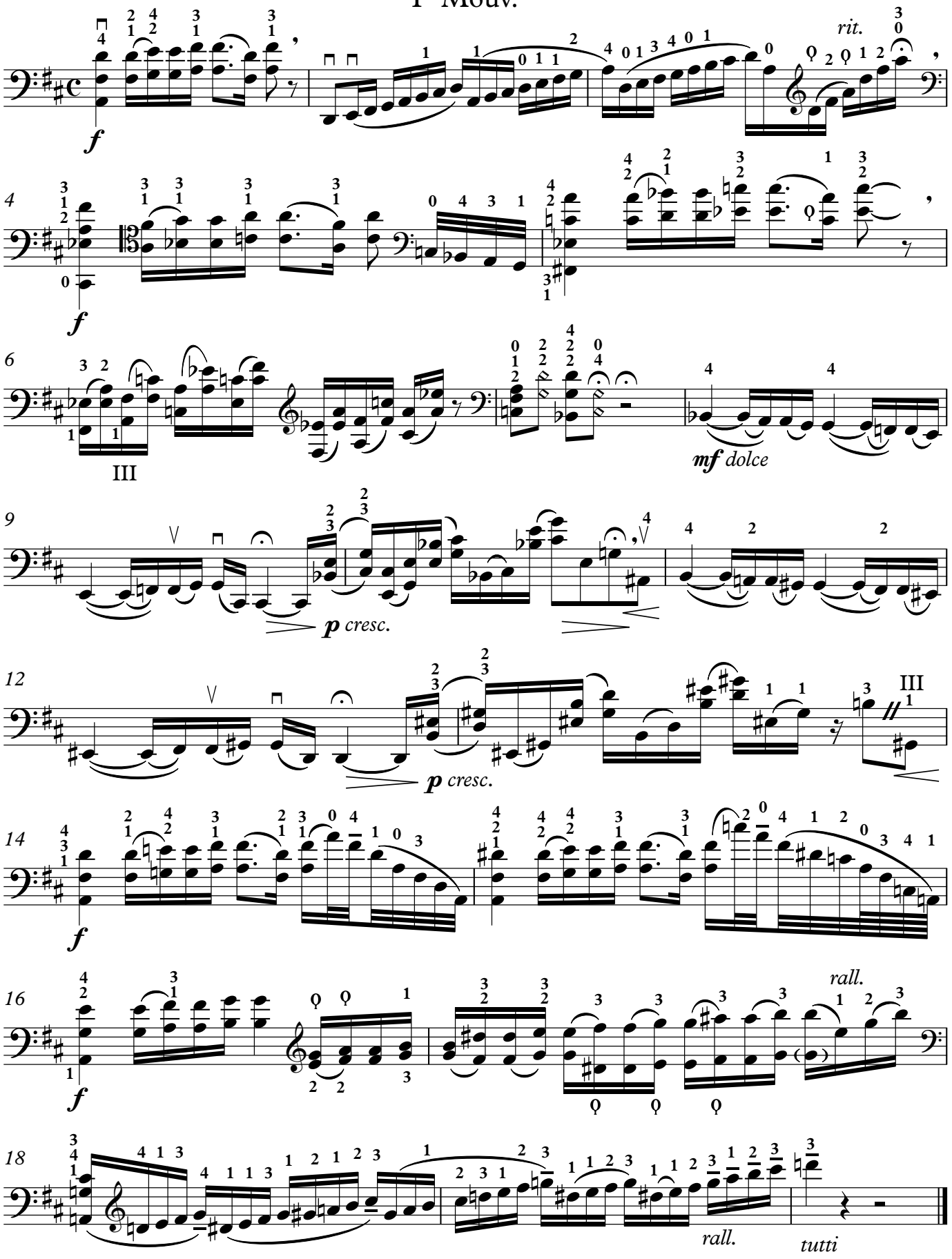
Pablo Casals